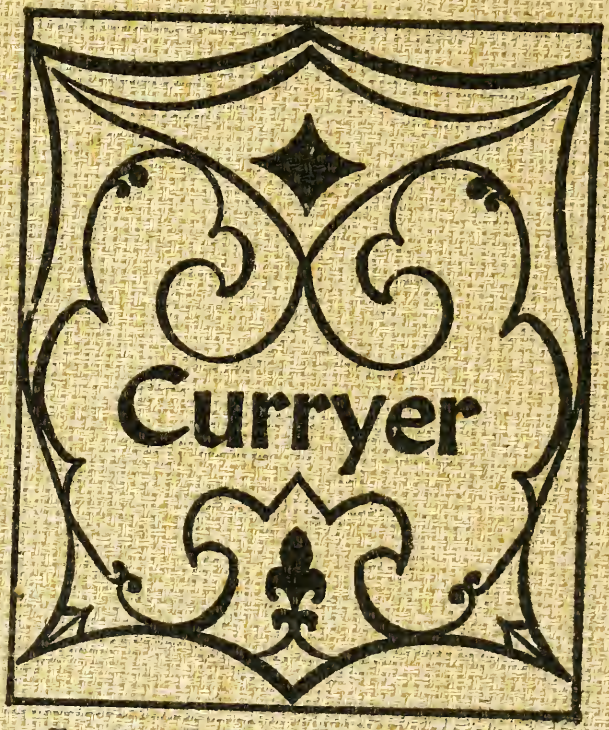

MCMLXIX

CURRY COLLEGE
LIBRARY

Digitized by the Internet Archive
in 2010 with funding from
Lyrasis Members and Sloan Foundation

http://www.archive.org/details/curryer1969unse

CURRYER

NINETEEN HUNDRED SIXTY NINE

CURRY COLLEGE
LIBRARY.

CREDITS

EDITOR-IN-CHIEF
MICHAEL R. GAGLIARDI

ASSISTANT EDITOR
MARTIN T. SOLOMON

ASSOCIATE EDITORS
ROBERT CARAPELLA
VINCENT J. CATTAT

STAFF
SUE ALLEN
CAROLYN BARRETT
CATHY BLAU
BETH CISCO
BETSY DRAKE
CHERYL KIRKBY
LESLIE SINON

Curry [illegible] rary
1071 Blue Hill Avenue
Milton, MA 02186

TABLE OF CONTENTS

	Page
DEDICATION	4
ADMINISTRATION	7
SENIORS	30
STUDENT LIFE	66
ORGANIZATIONS	100
SPORTS	118
ADVERTISEMENTS	136
DIRECTORY	145

DEDICATION

A familiar face around campus is that of Sue Saye, Assistant Professor of Business Administration. Born in Killeen, Texas, she attended University of Oklahoma, and Oklahoma State University. In her years as an educator she has been a member of the faculties of University of Akron, Oklahoma State, and Oklahoma City College.

She has had such honors bestowed upon her as "Teacher of the Year" in 1957, by the South West Teachers Association, and Vice-President of the National Business Teachers Association.

Arriving in 1965, she has made an everlasting impression upon the Campus of Curry College. We are proud and honored that this Yearbook be dedicated to her.

IN MEMORIAM

LOUIS LEVIN
1950-1968

It is with deep regret that we mourn the passing of our fellow student, Louis Levin. Those of us who knew Louis will remember his jovial manner and enduring nature. The tragedy of his death shall forever remain vivid in the memories of all.

To his loving parents, Mr. and Mrs. William Levin, we extend our most heartfelt sympathy.

John S. Hafer
PRESIDENT OF THE COLLEGE

Dr. Leo C. Donahue, CHAIRMAN

THE CORPORATION

Leo C. Donahue, A.B., A.M., Ph.D., Ed.M., Ed.D., L.H.D., Chairman
Richard Augustus Kelley, B.S., Ed.M., Vice Chairman
Charles E. Holly, B.S., LL.B., Treasurer
George Williams Perkins 2d, B.Sc.O., Clerk

MEMBERS OF THE CORPORATION AND BOARD OF TRUSTEES

Richard E. Adams
President, WKOX Radio Station, WKOX, Inc., Framingham, Mass.
Lenice Ingram Bacon
Civic Leader, Folklorist and Lecturer
Arthur V. Cote
President and Treasurer, Cote Motor Co., Inc., Boston, Mass.
Allan L. DesRosiers, B.S., M.B.A.
Assistant Director, Hebrew Rehabilitation Center for the Aged, Boston, Mass.
Joseph Aloysius Doherty, D.M.D., B.S., LL.B., D.Sc.O.
Oral Surgeon
Leo C. Donahue, A.B., A.M., Ph.D., Ed.M., Ed.D., L.H.D.
Superintendent of Schools, Somerville, Mass.
David K. Dresser, B.S.
Assistant Trust Officer, Personal Trust Division, State Street Bank and Trust Co., Boston, Mass.
Melville Bell Grosvenor, B.S., Sc.D., LL.D.
President, National Geographic Society, Washington, D. C.
Editor, National Geographic Magazine, Washington, D. C.
Charles E. Holly, B.S., LL.B.
Partner, Law Firm of Weston, Patrick & Stevens, Boston, Mass.
David Russell Hubbard, A.B.
Investment Counselor
Richard Augustus Kelley, B.S., Ed.M.
Dean, College of Special Studies, Tufts University
Richard V. Kiley
Executive Vice President and Treasurer, Somerset Savings Bank, Somerville, Mass.
Nathaniel Leverone, B.S., D.Sc.O., Litt.D., H.H.D.
Founder and Chairman, Automatic Canteen Co. of America
Willard Price Lombard, LL.B., D.Sc.O.
Senior Member, Law Firm of Sweetser and Lombard, Boston, Mass.
Senior Vice-President and Director, Everett National Bank, Everett, Mass.
Richard C. Lord, B.A., Ph.D., D.Sc.
Director, Spectroscopy Laboratory, M.I.T.
John E. Marshall, A.B., A.M., Ed.D.
Educational Consultant, Belmont, Mass.
Stewart Graffam Orr, A.B., LL.B.
Trust Officer, State Street Bank & Trust Co., Boston, Mass.
George Williams Perkins 2d, B.Sc.O.
Superintendent of Agencies, Beneficial Standard Life Insurance Co.
President, Comparative Underwriting Services, Inc.
Richard C. Rosane, B.A., Master of Architecture
Principal, Drummey Rosane Anderson, Inc., Newton Lower Falls, Mass.
Dunbar Lancaster Shanklin, B.S., M.S.
President and Treasurer, Shanklin Research Corp., Ayer, Mass.
William James Taylor, Bachelor of Architecture
Partner, Ferrenz & Taylor, New York City.
Clarence A. Westhaver
President, Clarence A. Westhaver, Inc., Boston, Mass.

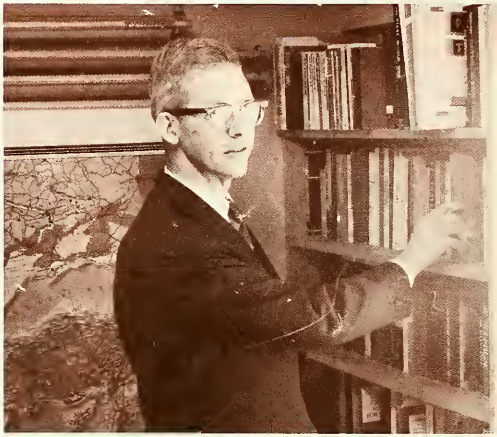

FACULTY and ADMINISTRATION

Hiram J. Evans
Professor of Biology
A.B., M.A., A.M., Ph.D.

DEAN OF THE COLLEGE

Cecil H. Rose
Associate Professor of Religion
A.B., B.D.

DEAN OF STUDENTS AND COLLEGE CHAPLAIN

Robert F. Capalbo
Instructor in History
A.B., M.A.

ASSISTANT TO THE DEAN OF STUDENTS

Joan Kakascik
Instructor in Psychology
B.A., M.A.

DEAN OF WOMEN

John O. Gawne
Professor of Psychology
B.A., M.A., Ed.D.

DIRECTOR OF GUIDANCE AND COUNSELING

Marjorie MacLeod
A.B., M.S.

DIRECTOR OF THE LIBRARY

Milton L. Boyle, Jr.
Assistant Professor of Religion
A.D., B.D., Ph.D.

REGISTRAR

Richard Mantz
B.S.

DEAN OF ADMISSIONS

Thomas D. Goldrick
A.B., M.S.

BUSINESS MANAGER

Helen LeBaron

BURSAR

Warren S. Bazirgan, Jr.
B.S.

DIRECTOR OF PUBLIC RELATIONS

John P. Vallely

DIRECTOR OF PURCHASING

Max Kniager

POSTMASTER

George N. Jeddry

MANAGER OF MAINTENANCE SERVICE

HOUSE MOTHERS

Mrs. McLaughlin

Mrs. Hansen

Mrs. Pettingill

NOT PICTURED: Mrs. Loney

Richard W. Allen
BUSINESS ADMINISTRATION

C. Alan Anderson
PHILOSOPHY

Raul J. Artigas
SPANISH

Henry H. Babcock
FRENCH

Edwin P. Booth
HISTORY

Roger A. Bump
RADIO * T.V.

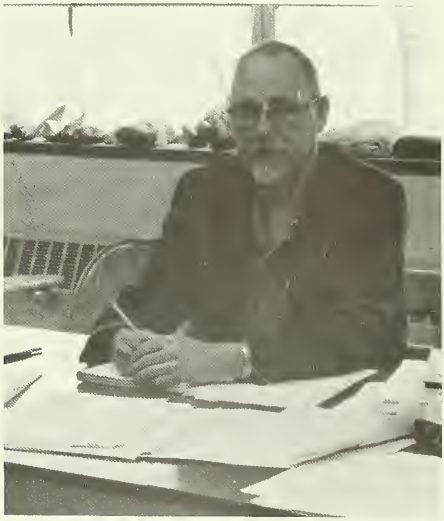

Carlton Condit
GEOLOGY

Ralph K. Carleton
CHEMISTRY

Haig DerMarderosian
SPEECH

Joseph C. Donovan
PHYSICAL EDUCATION

David L. Fama
MATHEMATICS

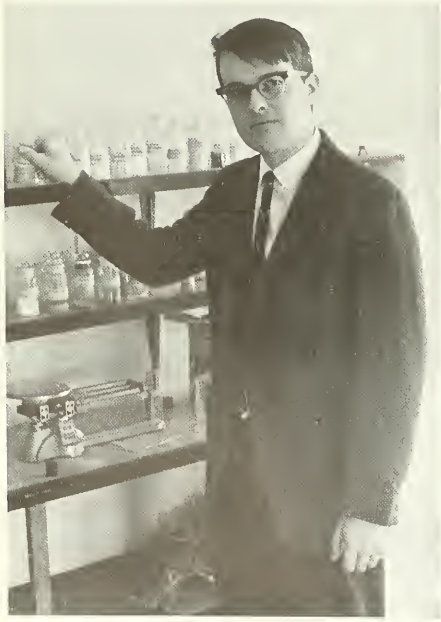

Rudolph W. Goetz
CHEMISTRY

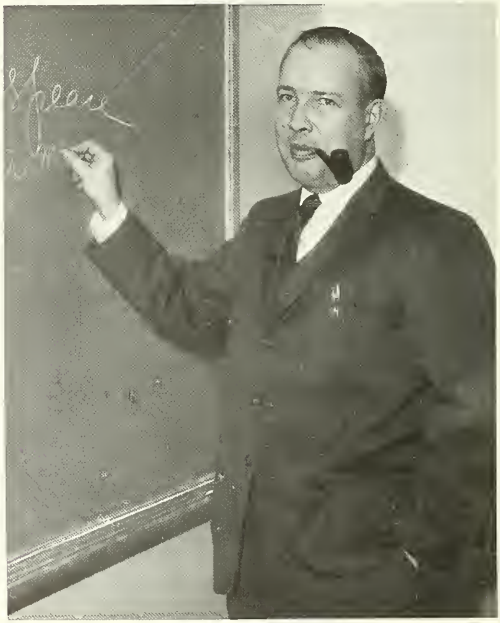

Edward H. Hastings
ENGLISH

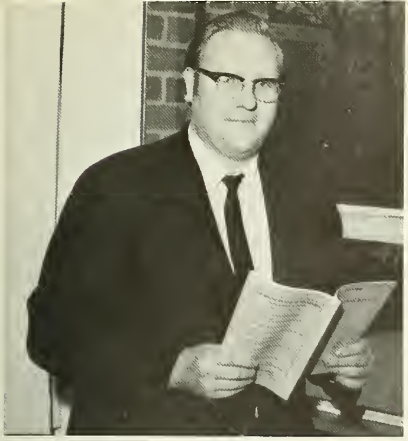

Gerald D. Hilyard
PSYCHOLOGY

Frances H. Jacobs
SOCIOLOGY

Indar R. Kamal
PHYSICS

Robert L. Keighton
GOVERNMENT

Frances Kohak
ENGLISH

Richard J. Kosh
BIOLOGY

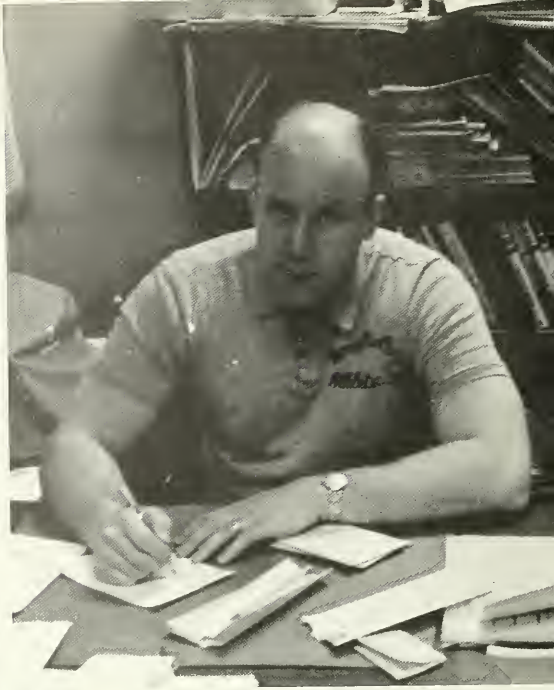

Richard S. Lasse
PHYSICAL EDUCATION

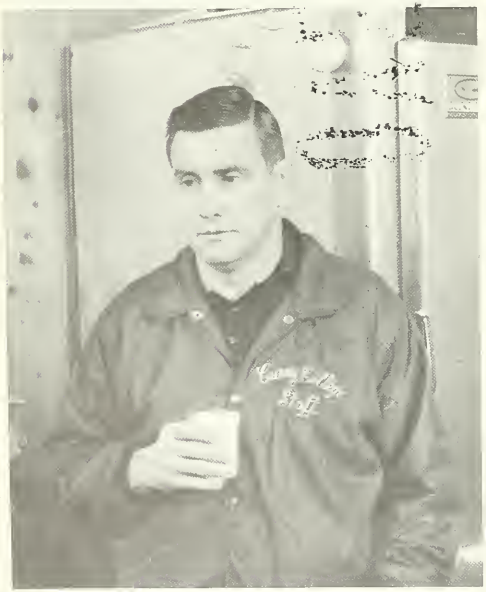

Willard C. Leeman
PHYSICAL EDUCATION

Judson Lyon
HISTORY

Gladys Martinez
SPANISH

Ann P. Marvin
ENGLISH

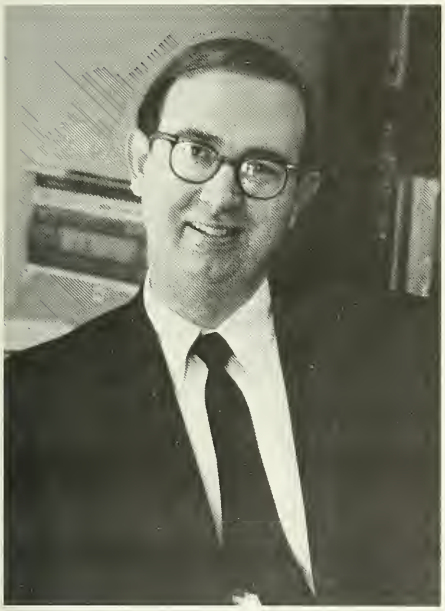

William L. Mayo
EDUCATION

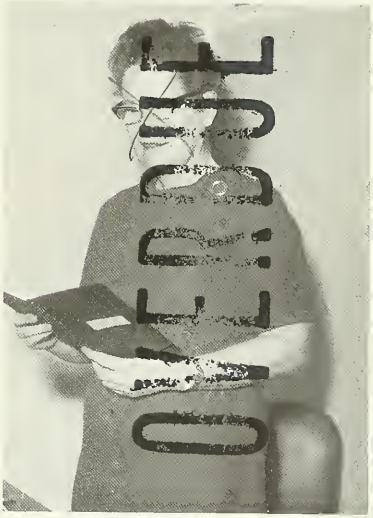

Kathleen B. McCann
SPEECH

Anthony T. Mele
MUSIC

Arthur H. Mitchell
HISTORY

Alexander B. Moissiy
RUSSIAN

Tamara S. Moissiy
LANGUAGE LABORATORY

Francesco Rapuano
ECONOMICS

Leon M. Rudman
ECONOMICS

Anne L. Salvucci
ENGLISH

James J. Salvucci
ELEMENTARY EDUCATION

Joseph L. Schneider
ENGLISH

Constance G. Schwarzkopf
GERMAN

Albert Sherring
SOCIOLOGY

Arthur S. Smith
HISTORY

Joan Thrower
EDUCATION

Victor F. Van Neste
PHILOSOPHY

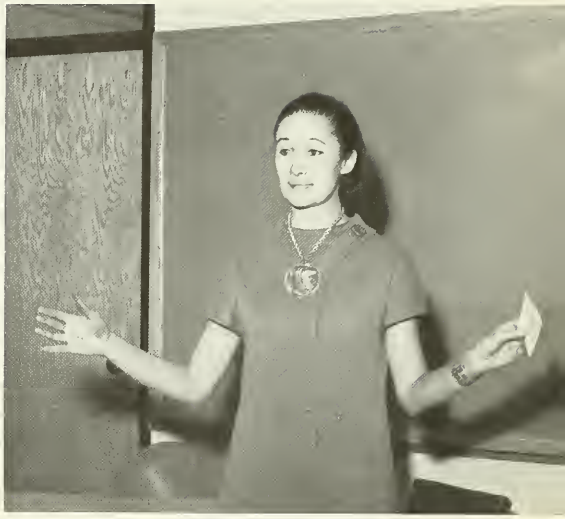

Marlene A. Wallin
ART

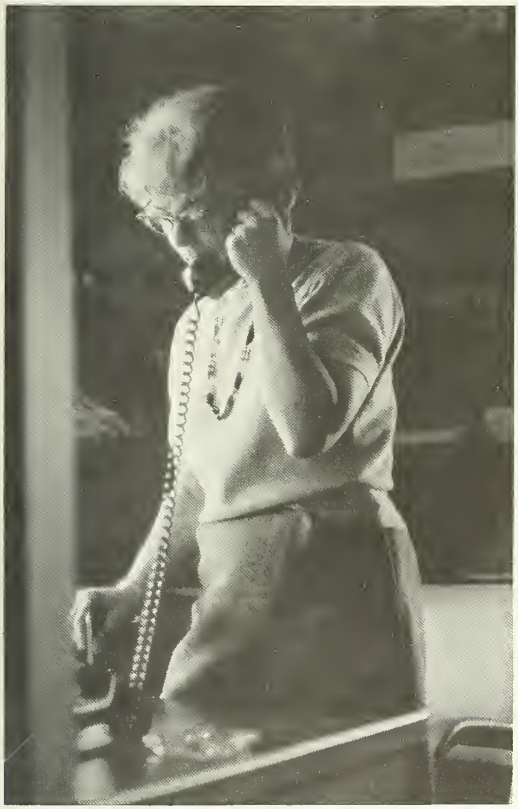

Lucile M. C. Weston
BIOLOGY

FACULTY NOT PICTURED:

Franklin P. Batdorf
ENGLISH

Nancy H. Stein
PHYSICAL EDUCATION

Pamela N. Wrinch
GOVERNMENT

SENIORS

135 Remington
"BLUE ROCK" TARGETS
HANDLE WITH CARE/
FRAGILE AS EGGS

Patricia Adair

Paul M. Agranovitch

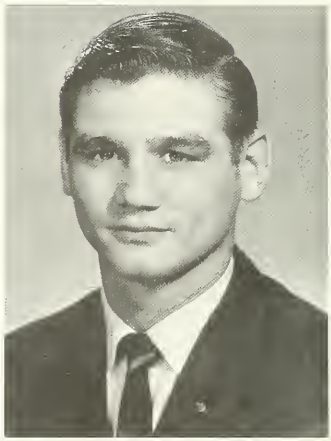

Benjamin F. Aleks

Albert J. Aliciene

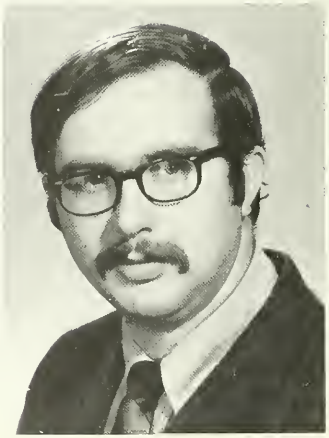

Robert A. Amaral

Alexander Amore

John H. Armstrong

Vincent J. Assenza

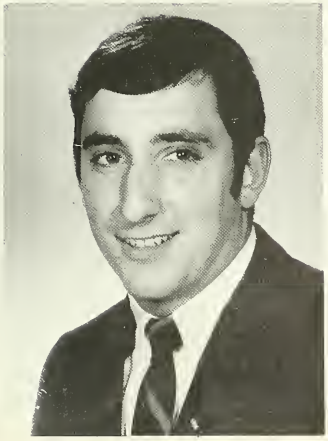

Michael J. Barber

Jeffrey D. Barr

Joel F. Barsky

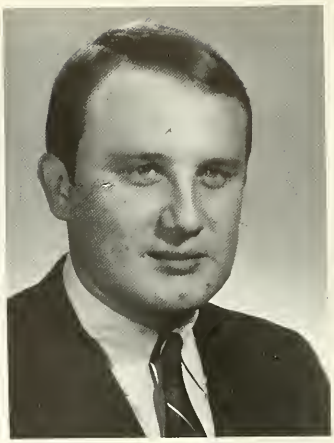

Nicholas J. Benderov

Marcia Birgenthal

Kenneth Birtwell

Philip E. Bourbeau

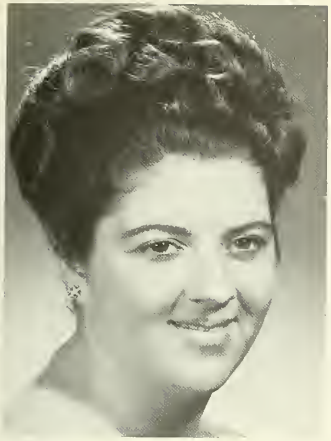

Mary Jane Bracchi

Bruce R. Brickman

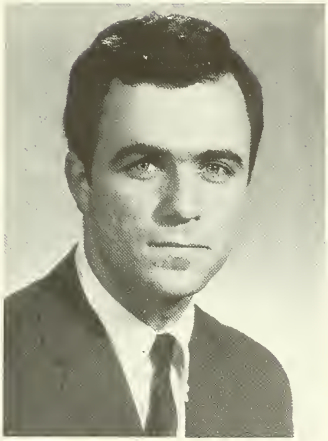

James Brian Callahan

Kenneth J. Camerota

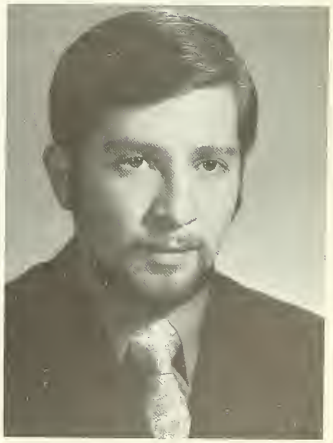

Robert P. Candee

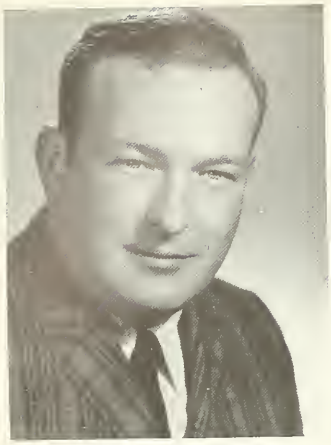

Reid E. Canniff

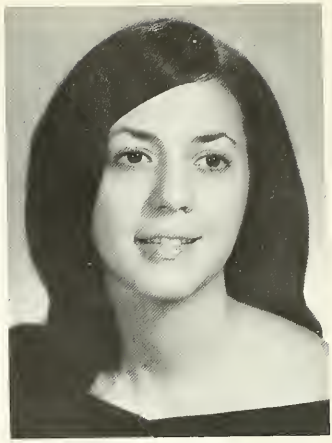

Linda Ann Cardonsky

Christine Anne Casey

Lynne T. Cayburry

Arnold V. Ceder

Joanne M. Cerfeda

William F. Chace

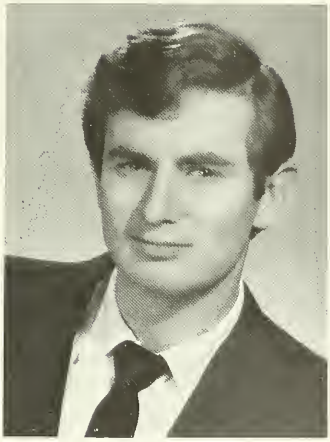

Edward C. Chait

Joseph A. Ciambrone

Dennis Cipriani

Leslie Corn

John A. Costanzo

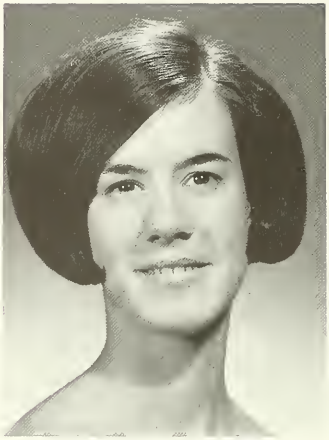

Patricia E. Courtney

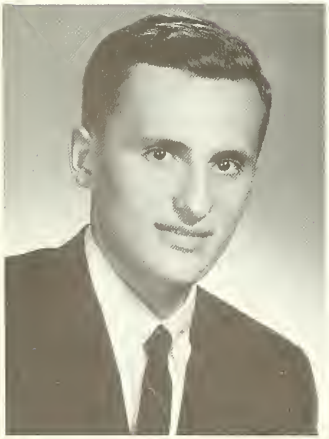

Herbert F. Cowles

Ruth Ann Crowell

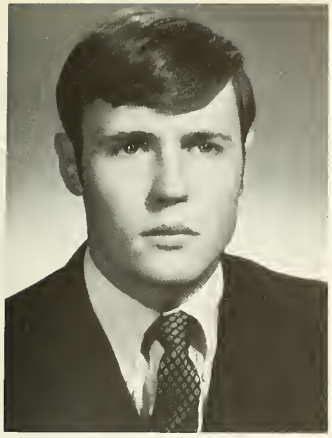

John K. Cummings

Mary Ann Cyr

Sara Davies

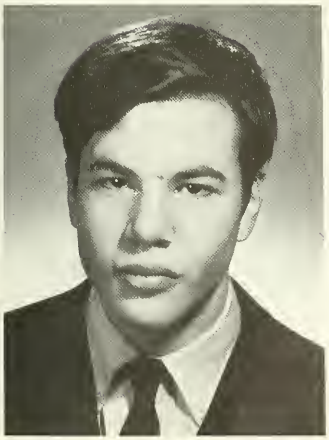

Laurence H. Davis

Diane G. Dentino

Frank J. DiPalma

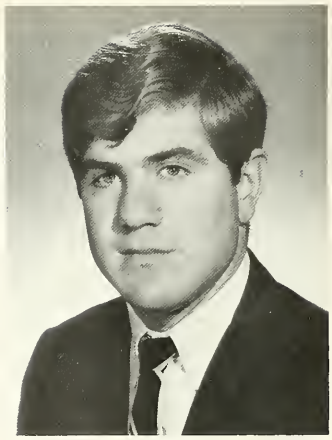

Stephen P. Dixon

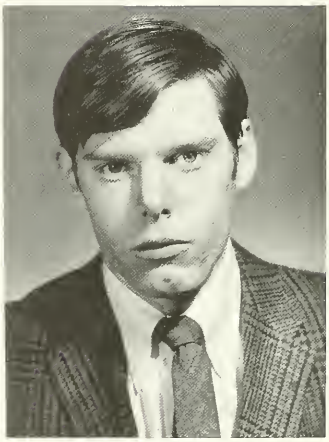

Daniel C. Doherty

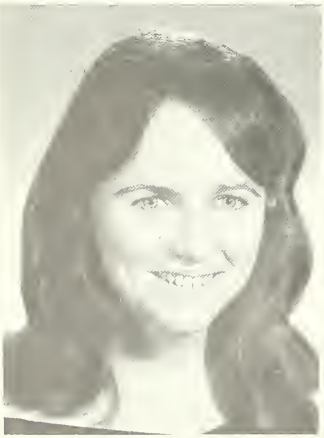

Barbara A. Dolan

Dianne Drapeau

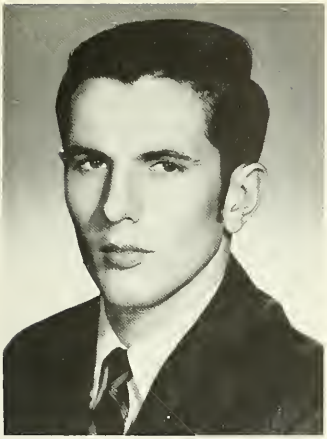

Warren Duplex

James R. Faas

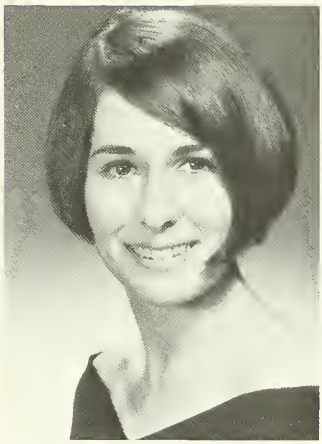

Sandra J. Farrington

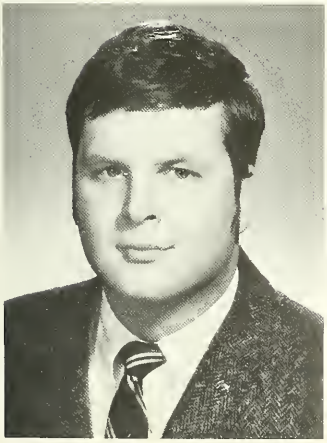

Bruce C. Ferguson

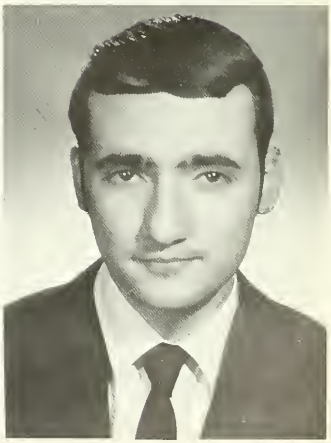

Thomas Ferioli

Thomas H. Ferris Jr.

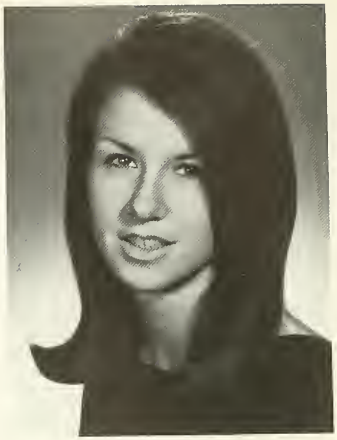

Joanne S. Fowler

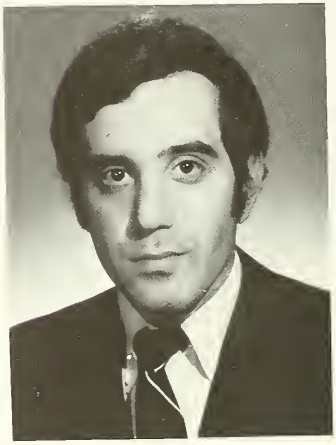

Jeffrey R. Fox

Denise M. Frango

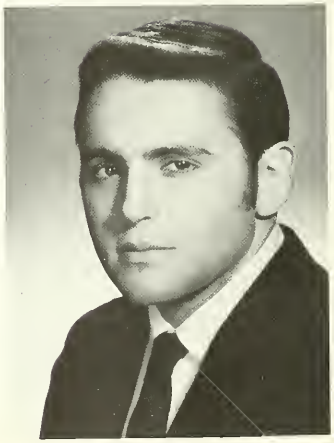

Steven Frankel

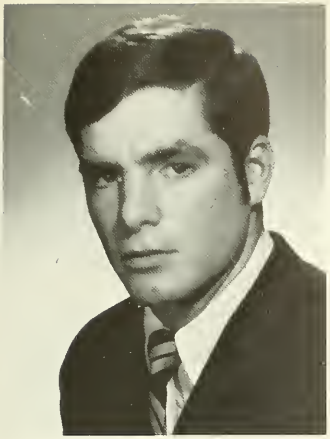

Michael P. Frasco

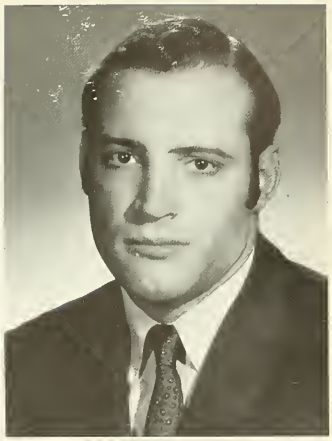

Douglas N. Fritts

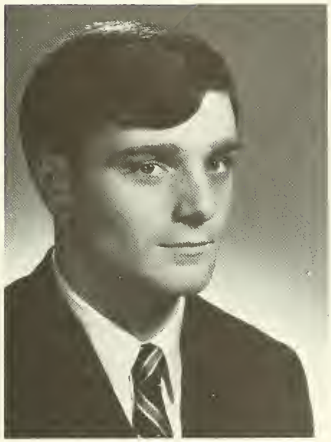

William H. Gardner

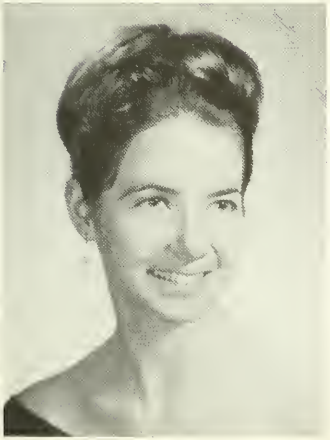

Norma Garrison

Allan R. Gaudet

Patrick R. Gecoya

Marilyn Giblin

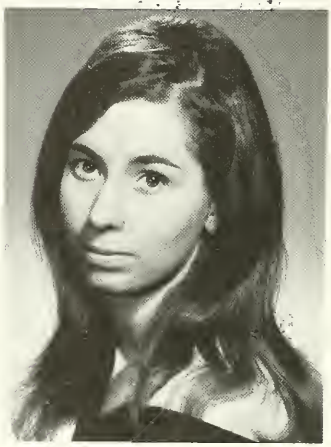

Diane E. Gill

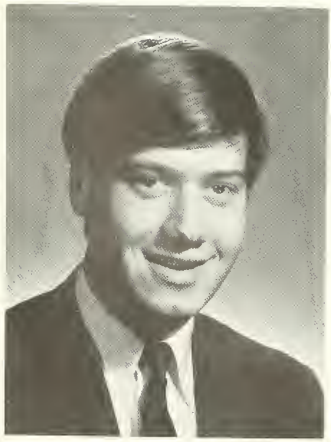

Leonard J. Gilman

Mel A. Golden

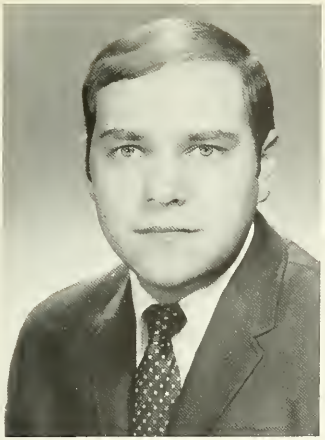

Joseph W. Grant

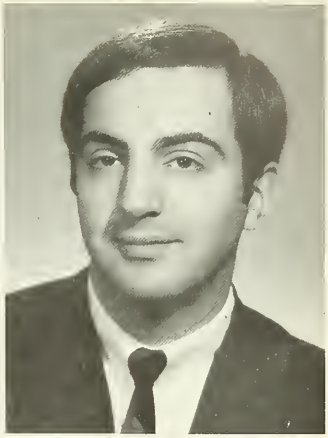

Joseph Guide

CURRY LIBRARY
MISCELLANEA

Helen Hafer

CURRY LIBRARY
MISCELLANEA

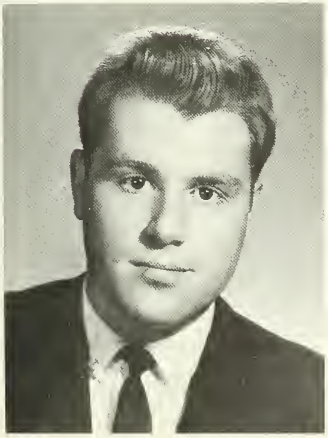

Bruce A. Hall

Donald Harmer

Steven Hoskins

Pamela Hunter

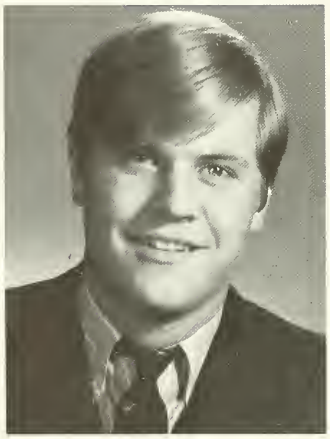

Howard Huntoon Jr.

James M. Hutchinson

David Irving

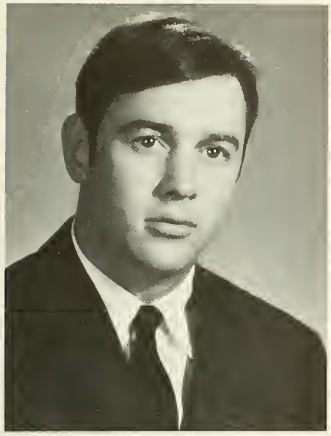

James S. Jackson Jr.

Alan J. Johnson

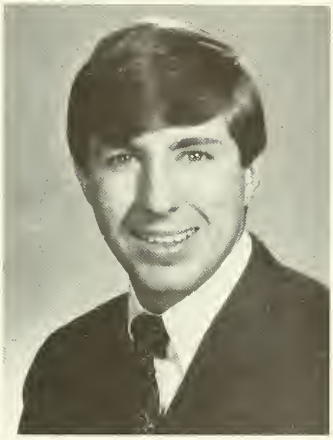

Charles G. Johnson

Judith Judge

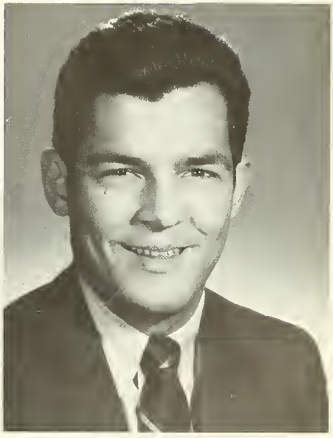

James Juliano

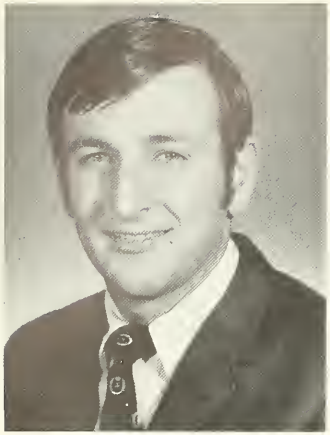

Robert L. Karp

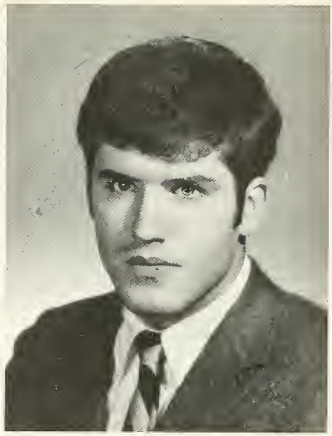

James M. Keegan

Janet Ann Kelleher

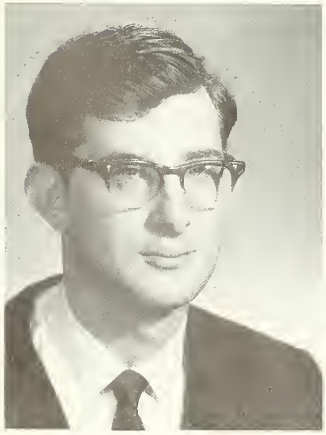

Joseph R. Keller

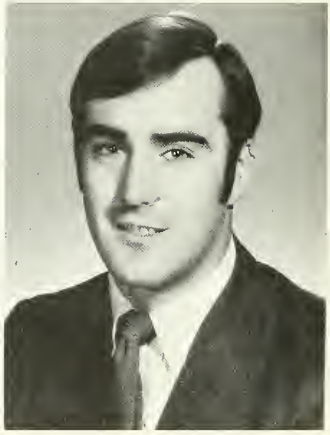

Frank Kelly Jr.

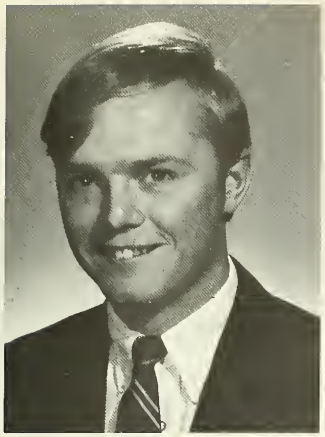

Thomas F. Kelsey

William H. Kenny

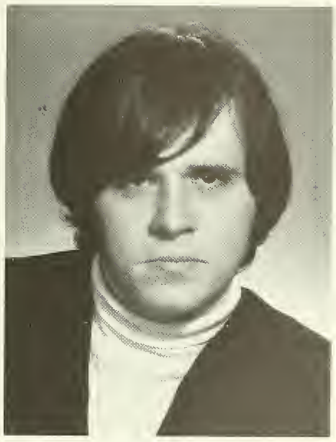

Gerald P. Kibbe

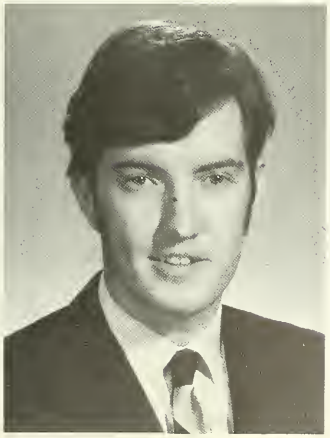

Frederick M. Knowles

Stephen L. Korchin

Deirdre C. Kozlowski

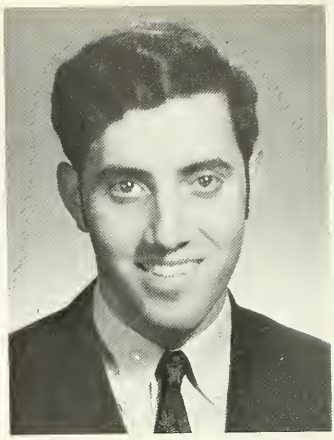

Mark Kres

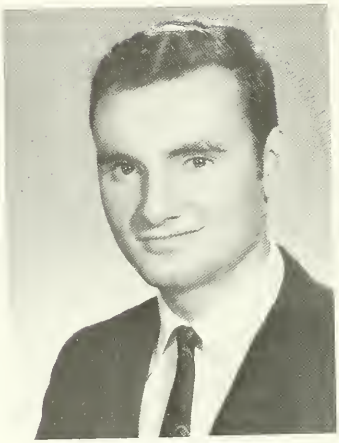

Edward Lavin

Karen M. LeClaire

Carol A. Loebenberg

Amy L. Loomis

Adelaide Lorenzo

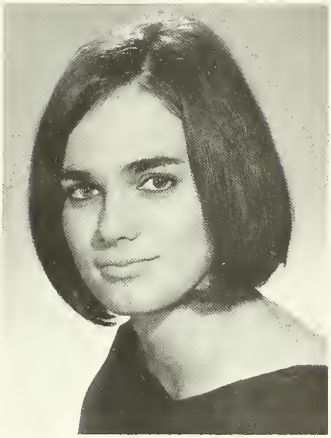

Marcia C. MacCormack

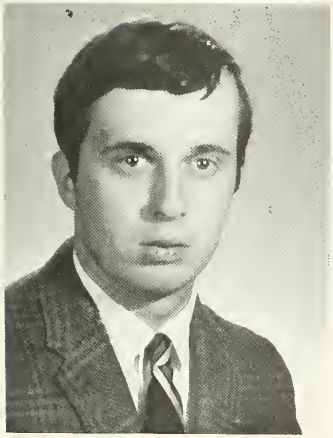

Theodore P. Mack

James P. Madden Jr.

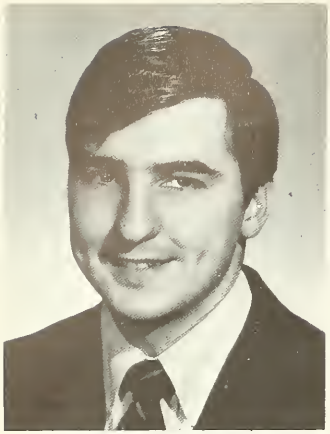

Charles Maguire

James M. Martini

Wayne C. Masciarella

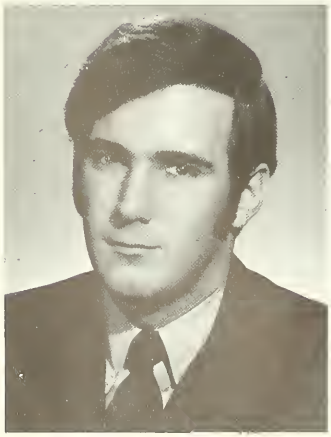

Thomas J. Massaro

Richard C. Maxwell

Elio A. Mazzella

Patrick K. McCaffrey

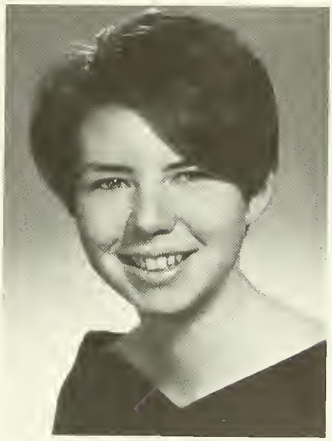

Janis McFadden

Lucille McTaggart

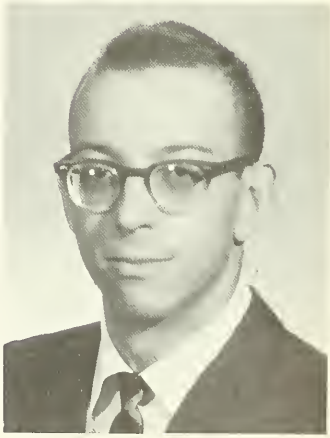

Ronald Molter

Joseph G. Mucci

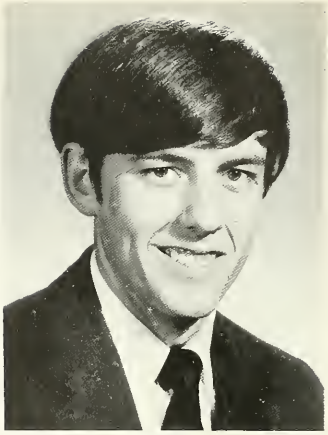

Edmund L. Mullin Jr

Sue E. Murphy

Kathleen Navin

Barbara J. Nicholson

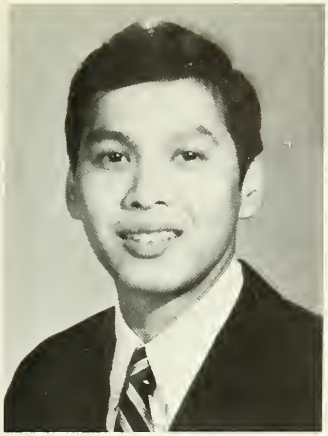

Phayoong Noijard

Willard B. Northrop

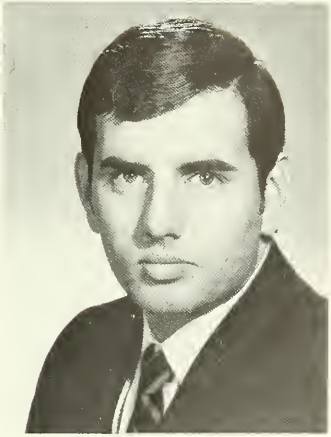

Kenneth L. Norton

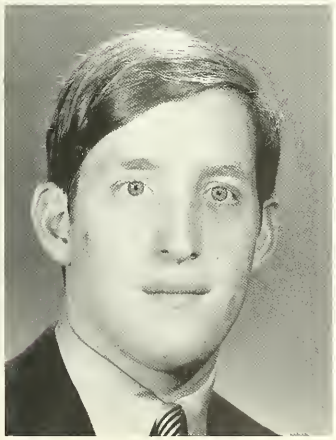

Richard A. Novakoff

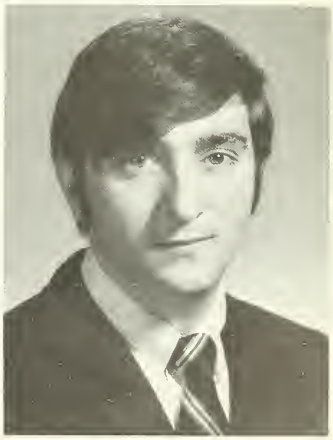

Lawrence A. Passaro

Kamchorndej Phromyothi

Richard E. Pilling

Sharon Pue

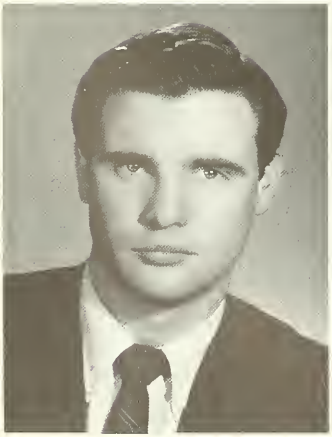

Peter J. Quigley

Anthony Reagan

Susan Slutsky

George Sogigian

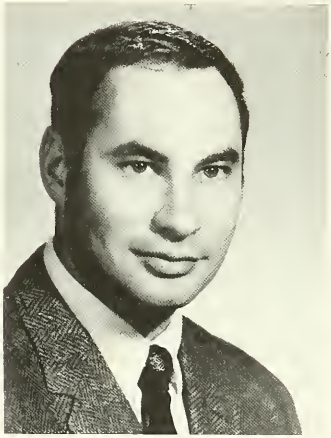

Martin T. Solomon

Lawrence Sporn

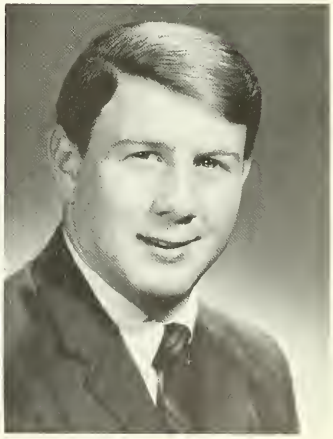

Lyle I. Steinberg

Richard Starr

Barbara Steinert

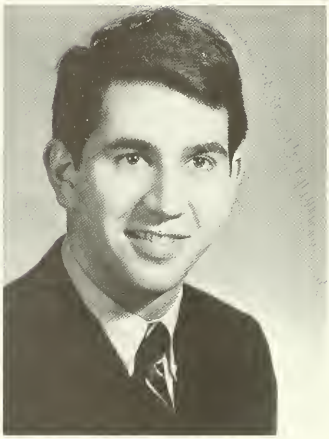

Christopher V. Streit

Gerald P. Sudati

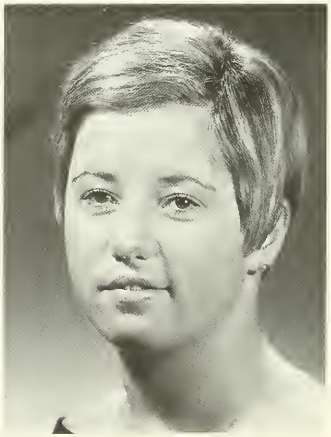

Marion Sullivan

Jane F. Surprenant

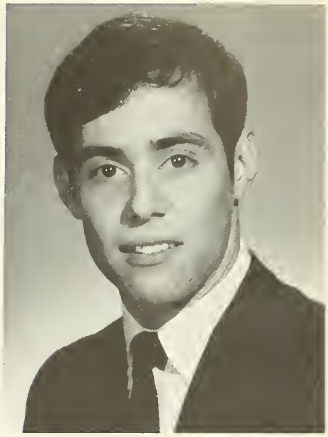

Victor M. Sutera

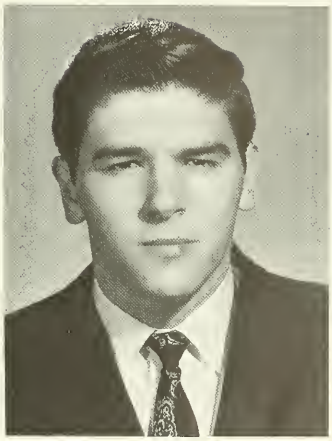

Edward J. Tartufo

Pamela L. Van Overwalle

Linda Ann Visciglio

Daniel Walters

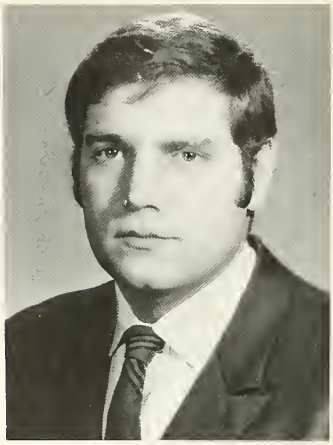

Jeffrey L. Weinberg

Richard R. Wenderoth

Gayle Wille

Howard W. Wong

Gerald J. Woodward

Helen Woodworth

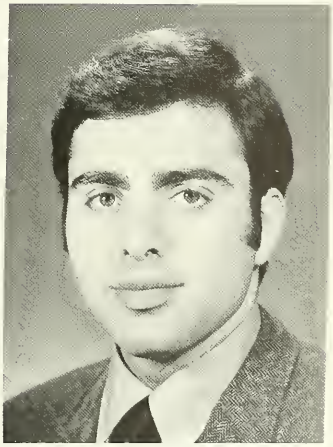

Alan Frank

SENIORS NOT PICTURED

Russell S. Adams
Edward Andreson
Joseph Backus
Edward Brustin
William Conopka
Paul Cooke
Michael Deneault
Michael Gorea
Mark Grossman
Mari Henning
Barry Jateff
Thomas Joyce
William Kellner
Michael Levine
William Lonergan
Alexander Mackintosh
David McNally
Frederick Northrup
Ronald Petersen
Nancy Russell
George Rysinger
Dominic Sacchetti
John Scarpellini
Vinit Vinicchayakul

WHO'S WHO AMONG STUDENTS I

Jeffrey Barr

Joel Barsky

Philip Bourbeau

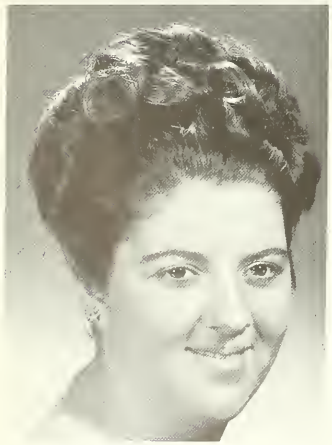

Mary Jane Bracchi

Bruce Ferguson

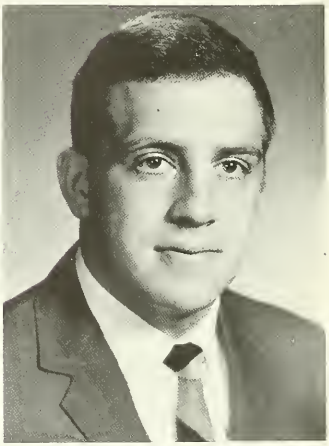

Pat Gecoya

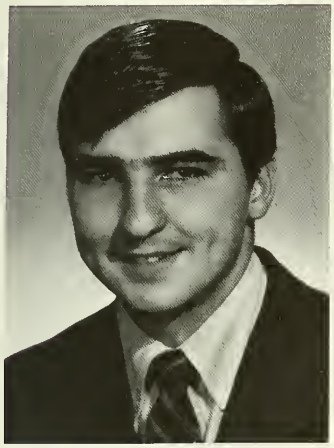

Charles H. Maguire

James Hutchinson

Richard Starr

STUDENT LIFE

FRESHMAN ORIENTATION

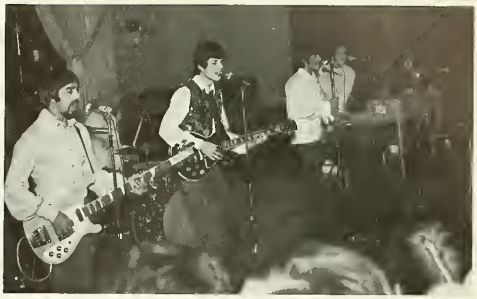

HOMECOMING

After the unsuccessful football game, the center of attraction turned to Chestnut Hill Country Club.

Here the Alumni held their annual dinner. This was followed by entertainment by The Buckinghams.

The voting which was held earlier in the week saw a Sophomore from Rochester, New York, Miss Joyce Margolis, elected the Queen of the gala weekend. She was crowned by last year's reigning Queen Sandy Farrington.

FLOATS —

GARTER BOWL 1968

CURRY PURITANS

Mutz Weyman
Moose Ward
Ben Davidson
Banana DeCamp
Mouth Klibe
Fub-a-Dub Colver
Moishe Levy
Mouse Nicholson
Crusher Kiernan
Protestor Duffy
Ahab Bistany
Possum Puglicse
Y. D. Bodman
Mammouth Murphy
Chopper Connoly
Sweet Rose
Irish Joe Giblin
Crier Scheiber
Fleet Foot Drake
Killer Kirkby
Slim Ward
Godzilla O'Connell
Night Train Koslowski
Bruiser Alpough
Midget Blau

Unlike 1967, the Curry Puritans were able to contain a tough Lesley College team. Though the start of the game saw the Curry squad fall behind by 6 points, the hard running back by the name of Sue Murphy was able to even the score before the close of the quarter. After that there was just no stopping the Curry girls.

Much credit must be given to Night Train Koslowski, the quarterback. Many times during the game she came up with the big play, mainly to Mammouth Murphy.

The defense was able to withstand the tough Lesley threat to win by a 16-6 margin.

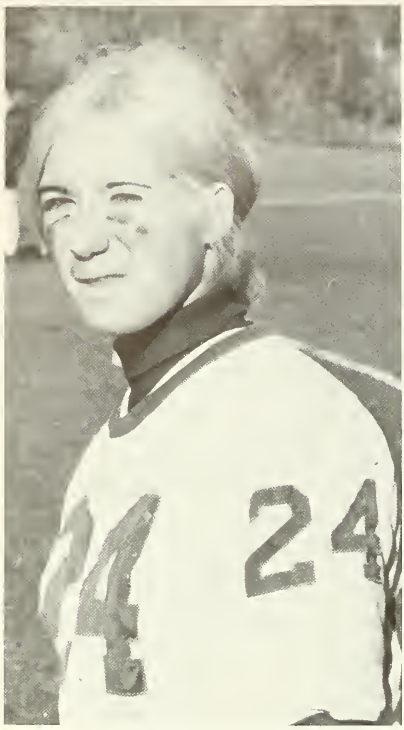
24

4

WINTER

WEEKEND

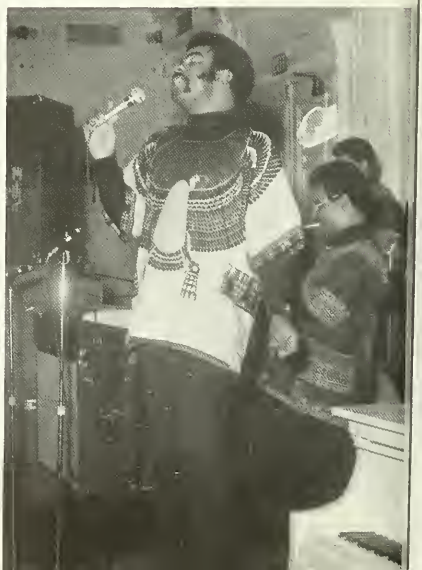

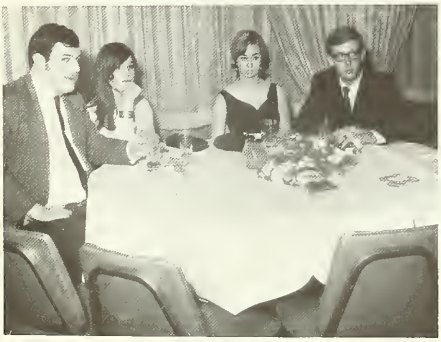

SPRING WEEKEND — 1968

The gala event was held at 1200 Beacon Street where everyone danced to the fabulous sound of The Magnificent Men. The renowned Tuck Aliciene and the gracious Miss Dellie Lorenzo were the host and hostess for the evening.

The results of the voting for one of the eight campus beauties running for Spring Weekend Queen were announced later on in the evening.

The lovely Miss Nancy Materne, the reigning queen, crowned Miss Kathy Cognetta, and with a radiant smile Kathy accepted the honor. Miss Cognetta's court included Misses Bootsie Kranin and Sue Slutsky.

BUMP
IN ROAD

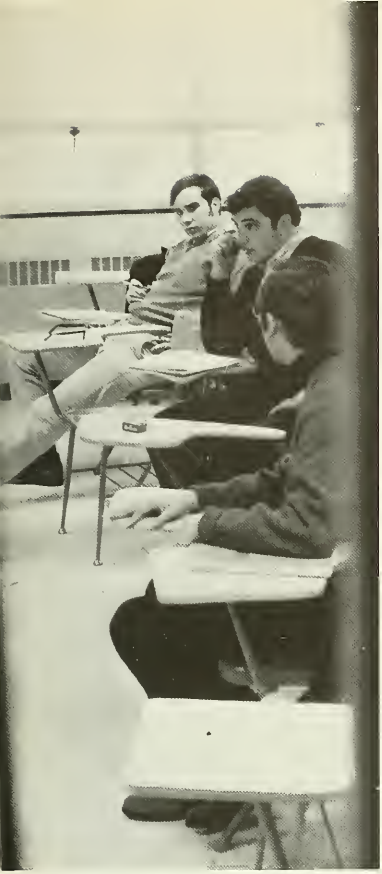

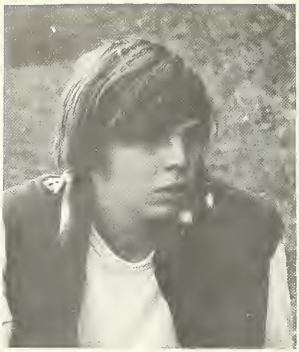

9
GOURMET NIGHT
OF ITALY
MINESTRONE SOUP
ANTIPASTO SALAD
BEEF CUTLET PARMIGIANA
WITH SPAGHETTI
CHICKEN CACCIATORE
WITH LASAGNA
WHITE AND PUMPERNICKEL
BREAD LOAVES
ITALIAN BEANS
IN MARINARA SAUCE
GELATI PISTACHIO

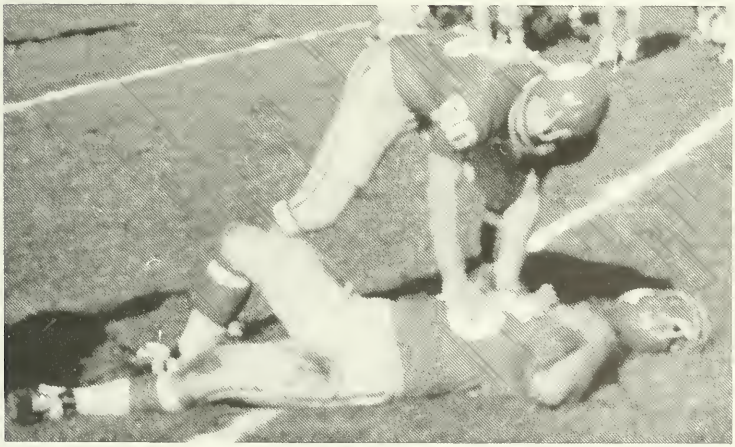

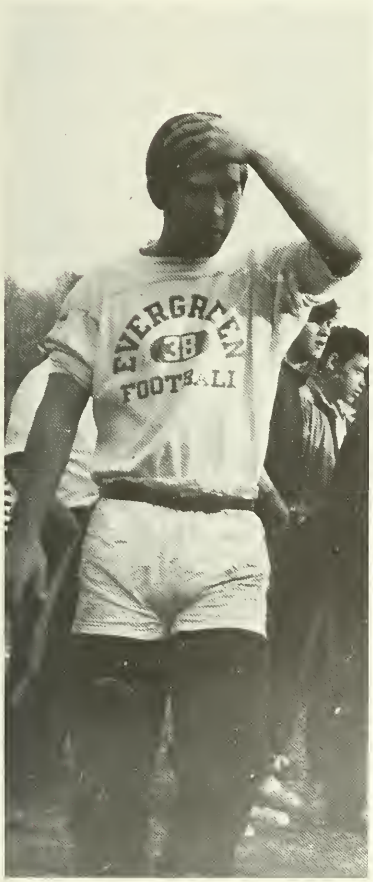
EVERGREEN
38
FOOTBALL

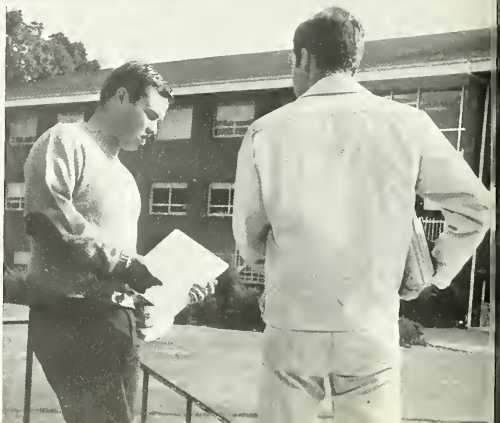

244

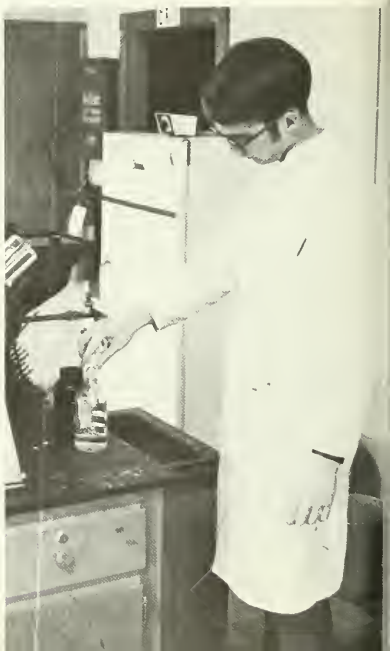

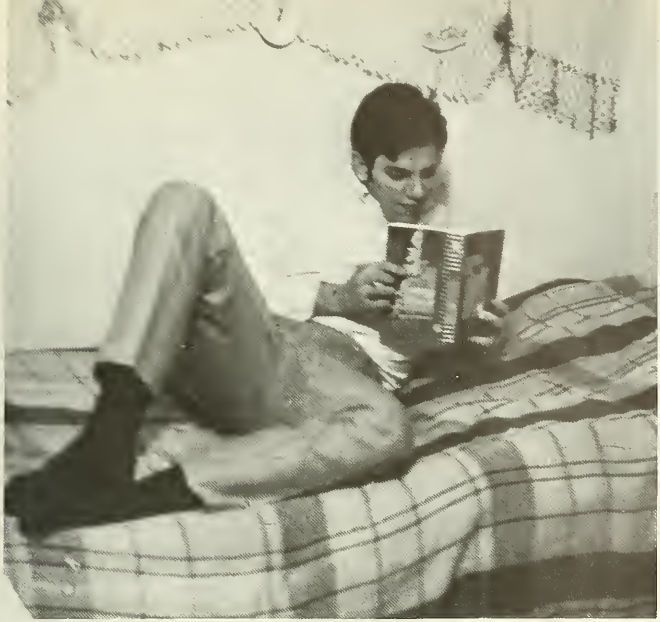

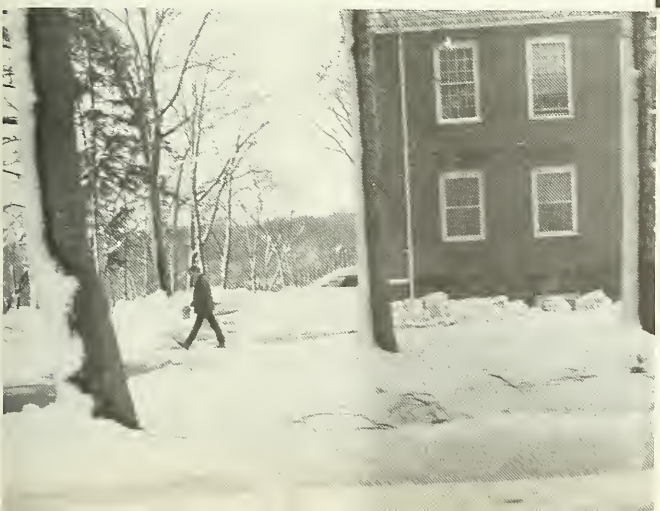

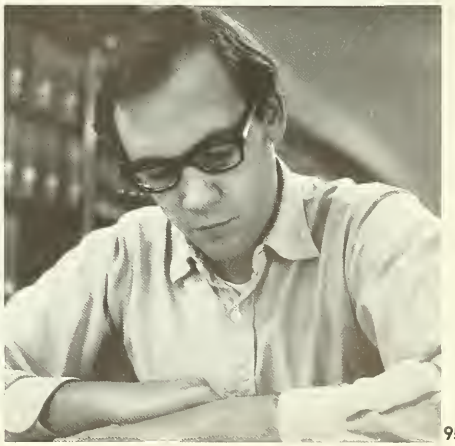

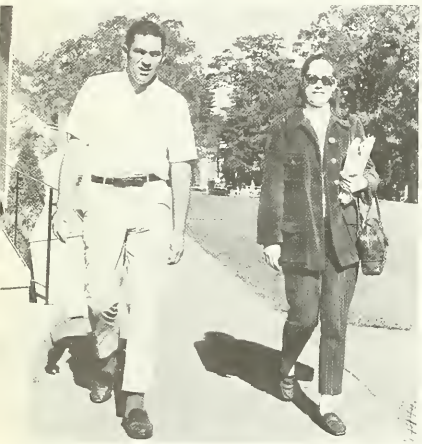

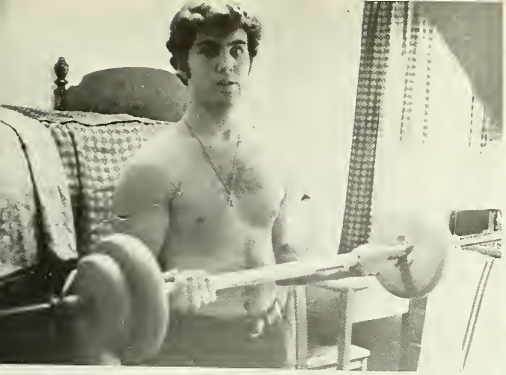

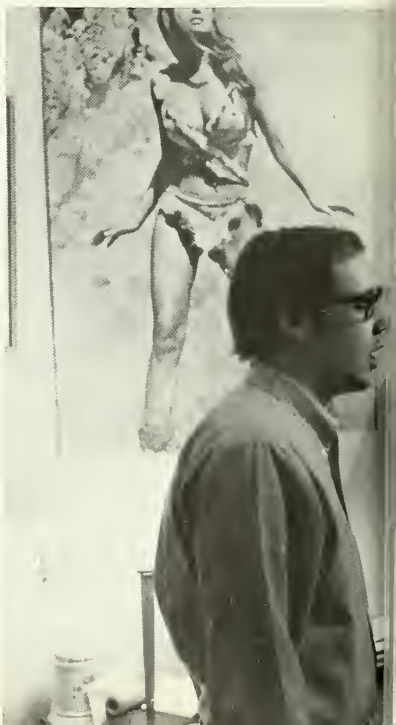

ORGANIZATIONS

A Γ B

Michael R. Gagliardi—EDITOR OF THE CURRYER

STAFF: Cathy Blau, Vincent Cattat, Sue Allen, Robert Carapella, Cheryl Kirkby, Marty Solomon, Betsy Drake

YEARBOOK *STAFF*

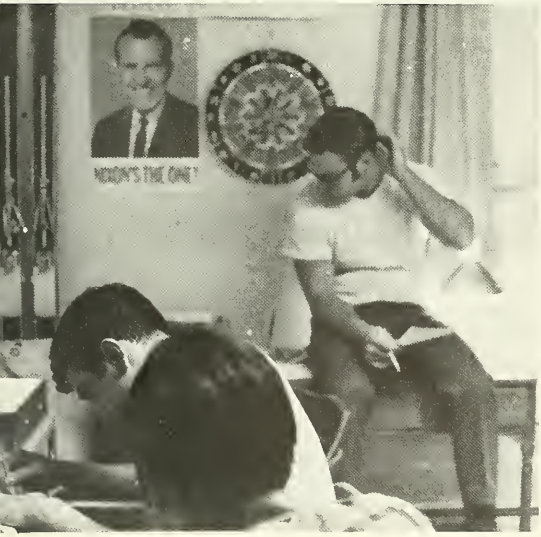

STUDENT SENATE

Dick Wenderoth, Albert Aliciene, Sue Murphy, Jim Carroll, Michael Barber, Dave Marks, George Austin, Dave Boileau, Joe Ventrone, Sally Pugliese, Larry Passaro

CLASS OFFICERS

SOPHOMORE

Bettina Krainin, Helen Archer
Robert Bolen, Barry Vichnick

JUNIOR

Stuart Sclarow, Art Schuessler
Audrey Davis

SENIOR

Deirdre Kozlowski, Paul Agranovitch
Pat Gecoya, Marcia MacCormack

CHOIR

FRATERNITIES

SIGMA KAPPA NU

THETA EPSILON CHI

ALPHA GAMMA BETA

OUTING CLUB

Left to Right

First Row: Jim Tighe, Harold Berger, Bonnie Sadler, Bob Schmidt—Vice President, Peggy Shea, Jerry Barsky, Dana Hilton—President, Sandi Verdrager—Secretary.

Second Row: George Austin, Mike Jacobs, Tini Goldstein, Greg McGilpin—Treasurer, Bob Goldman, Dick McDoughue, Jim Schlansker, James Madden, Josephine Colyer.

Sandra Farrington, Ray Cooke, Jane Chosiad, Dean Morgenstern,
Mary Jane Bracchi, Dick Wenderoth, Pam Van Overwalle, Joe Ventrone

RADIO STATION — WVAC

Radio Station WVAC, under the direction of Mr. Roger Allen Bump, and some very interested students is now well under way. From a very small start they have been able to attract a large listening audience among the campus population.

Though their format is somewhat different they can say that they appeal to just about everyone on campus.

The original call letters of the station were WCUR, fm, they were forced to change their boadcast procedures in order to obtain a permit to broadcast.

Larry Sporn, Stan Sobin, V. Gravitus,
NOT PICTURED: Karen Anderson, Gloria Kiken

HOCKEY CLUB

Ralph Sevinor, Pat Gecoya, Tom McShane, Greg Hintlian,
Art Schussler, John Guiney, Bruce O'Hanian, Greg McGilpin,
Randy Houserman, Ron Marx, Michael Gagliardi, Steve Goldstein

VARSITY CLUB

Bourke Corcoran, James Jackson, Nicholas Benderov, Gene Schaefer, Michael Sansone, Edward Tartufo, Michael Barber, Michael Frasco, Greg Fallon, Chris Kennedy, Doug Fritts, Tom McShane, Steve Baldwin

CHEERLEADERS

Carol Davidson, Meryl Uchin
Deborah Arundel, Andrea Parasileti, Cassie Owens

COFFEE HOUSE

Chuck Archibald, Michael Field, Mr. Capalbo, Jeff Korn,
Pat Gecoya, Nick Benderov, Don Mitchel, Bourke Corcoran

PROCTORS and COUNSELORS

Denny Gallagher, Ken Camerota, Nick Benderov, Pat Gecoya, James Jackson, Michael Gagliardi, Gene Schaefer, Sam Off, Mike Field, Steve Hoskins, Betsy Drake, Herb Cowles, Sue Allen, Jim Carroll, Cheryl Kirkby, Linda Visciglio, Albert Aliciene, Richard Rafferty, Robert Bolen

SPORTS

FOOTBALL

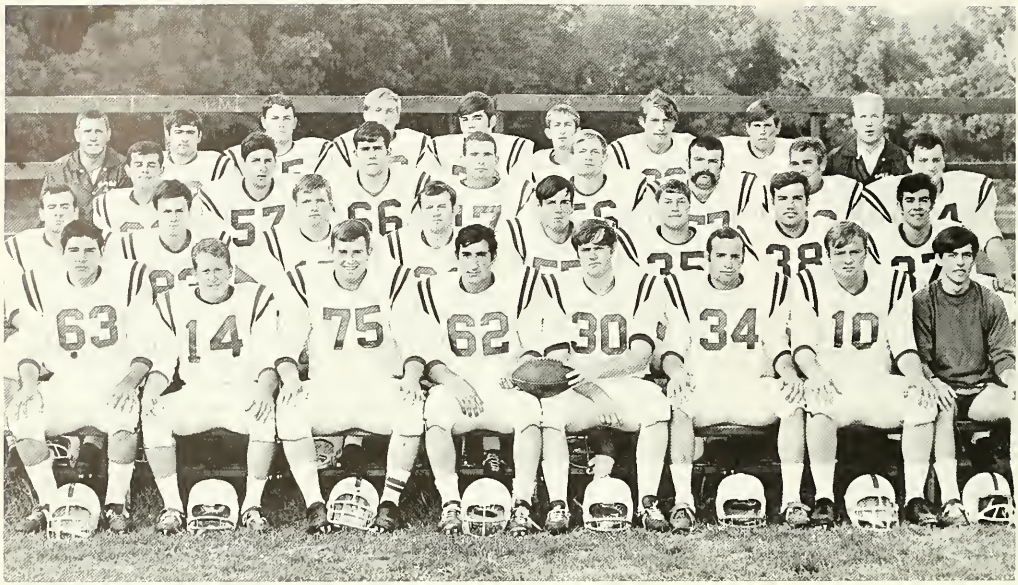

The 1968 Curry Football Season was one which showed the outright determination of the athletes that participated in the sport. Through some sort of a miracle Coach Lasse managed to put together a team that could stand the test. Everytime it seemed as though he had the right combination an injury would cancel it out.

It would be wrong to say that all of the problems were with injuries. Most of the squad were just freshmen. This makes a tremendous difference as far as getting some sort of smooth working organization. With the leadership of veterans such as Mike Sansone, Steve Baldwin, Doug Fritz and Michael Barber, the Curry squad was able to pull itself together and drive that much harder.

Though the teams 1-7 record does not seem very impressive, there was more than one team that said that the Colonels were one of the hardest hitting teams they have faced. This team, though not experienced this year will be back next year, a year older and a year harder to beat.

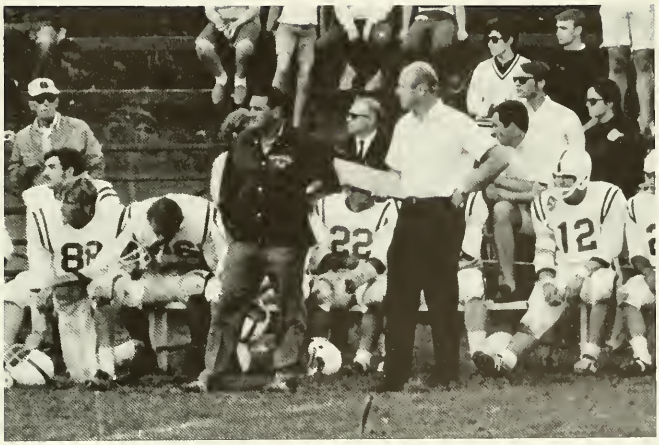
22
12

83
76
57
30

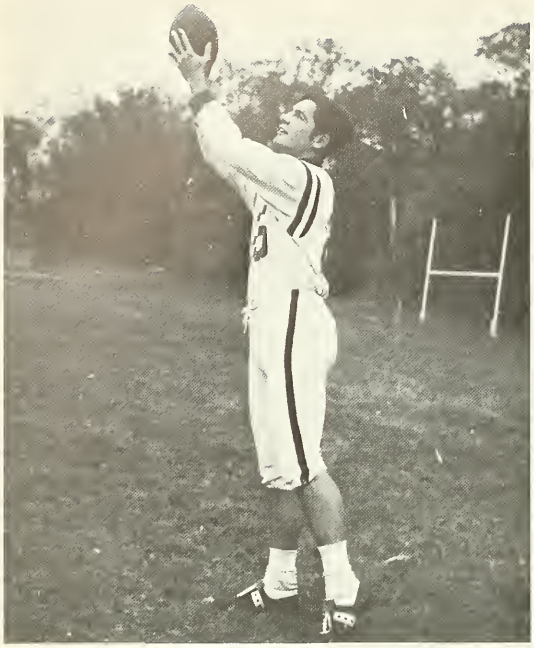

Michael Frasco

Charles Nolan

Michael Barber

SENIOR

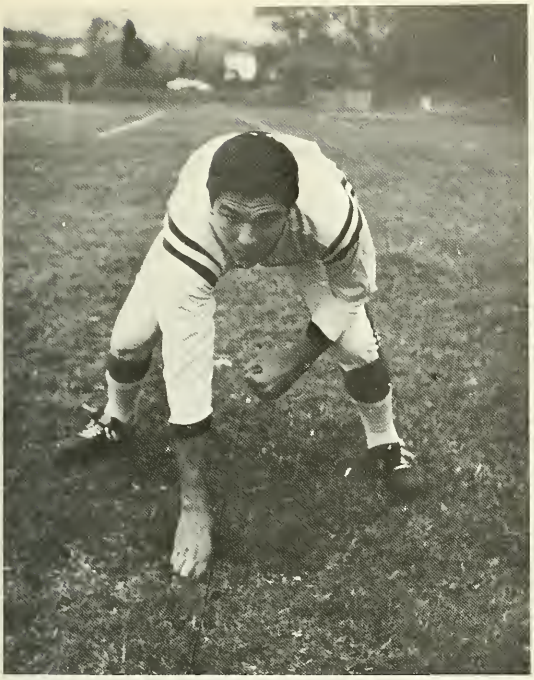

Edward Tartufo

Douglas Fritts

Richard Maxwell

LETTERMEN

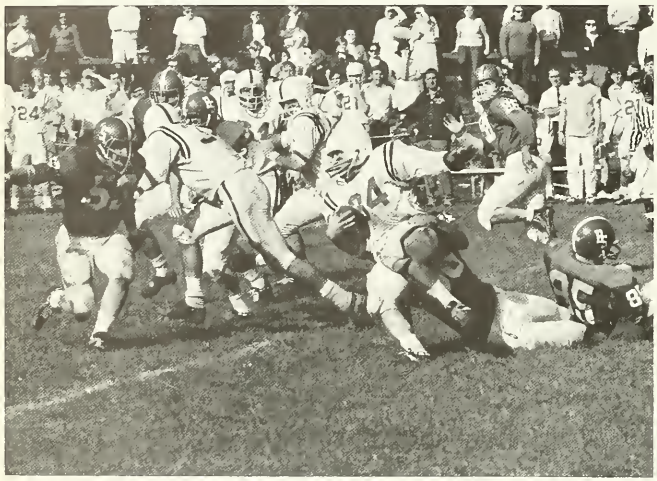

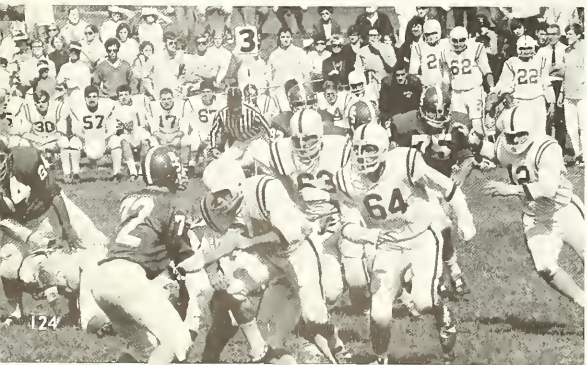

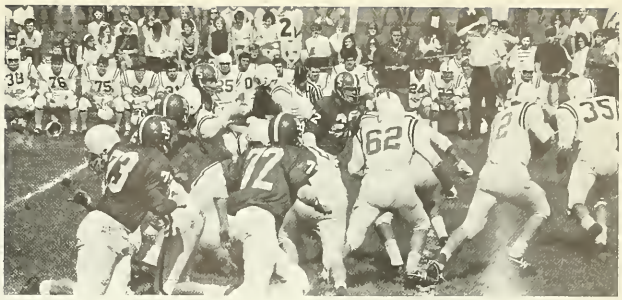

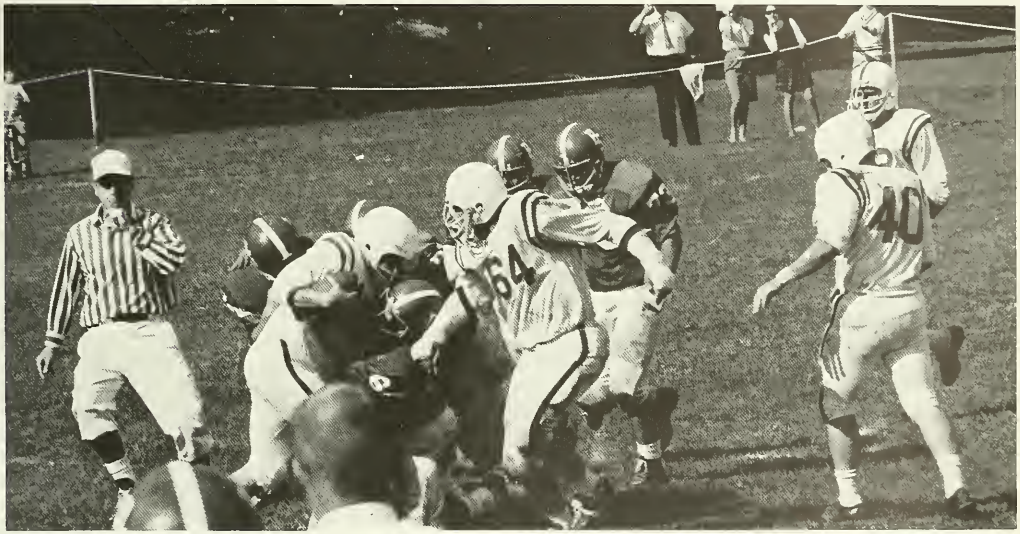

BASKETBALL

For the first time in a good many years, The 1968-69 Colonel Basketball team was one which went out on the court with a winning attitude. This came about through the inspiration of Coach Donovan. Realizing that his team was at a great disadvantage, he came up with many tactics which gave the opposition a great deal of trouble.

Though the team could only manage a losing season, anyone who attended could see clearly that with another year's experience this would be a team to contend with.

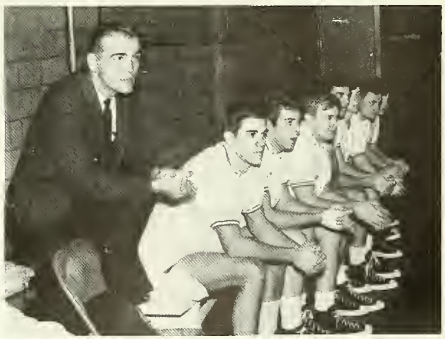

KILLEEN COLONELS

32
CURRY
21
34
20

CURRY
20
40

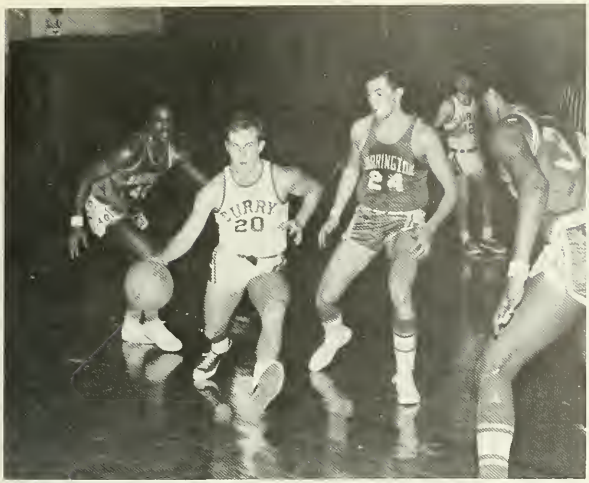
CURRY
20
24

32

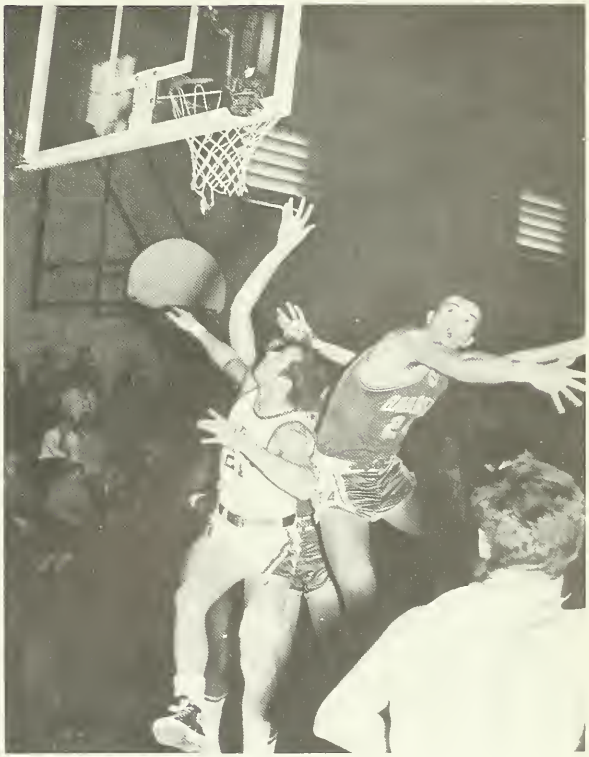

40
25
3
4

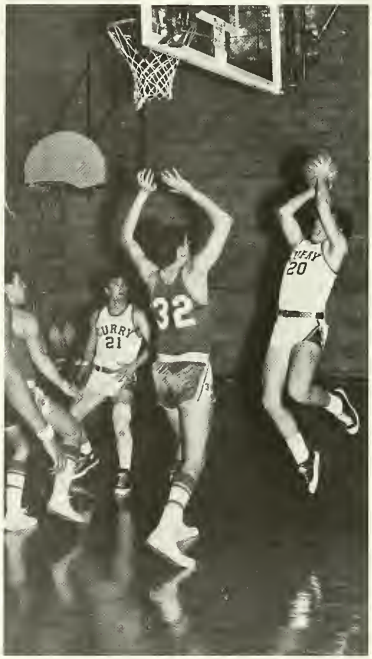
32
21
20

23
25
13
23

CURRY
20
32
24

CURRY
20
32
34

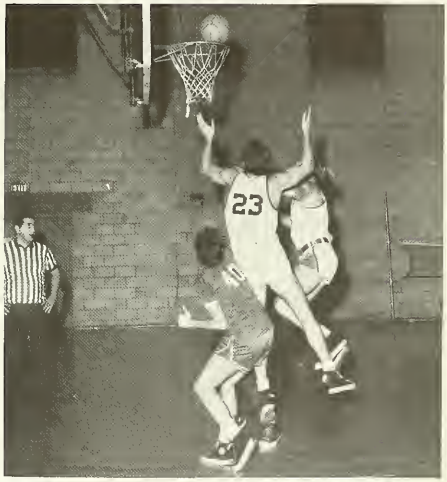
23

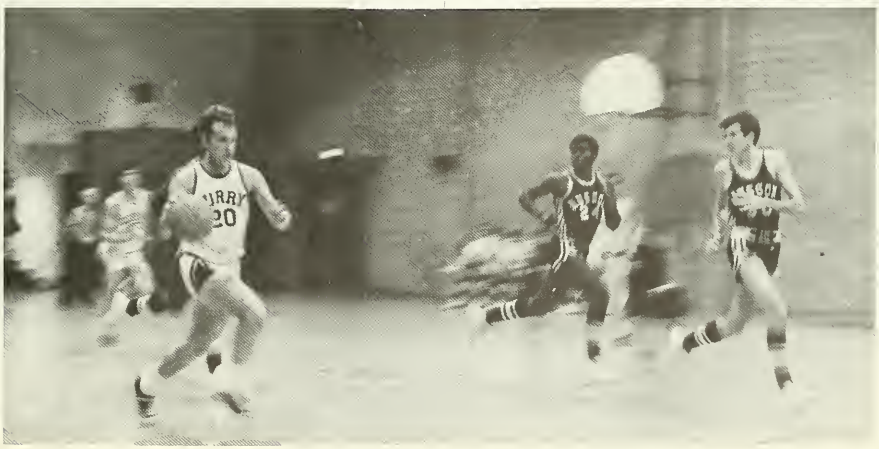
20

CURRY
13
CURRY
20

CURRY
21
24
32

CURRY
20

CURRY
25
41

BASEBALL

23

CANDIDS

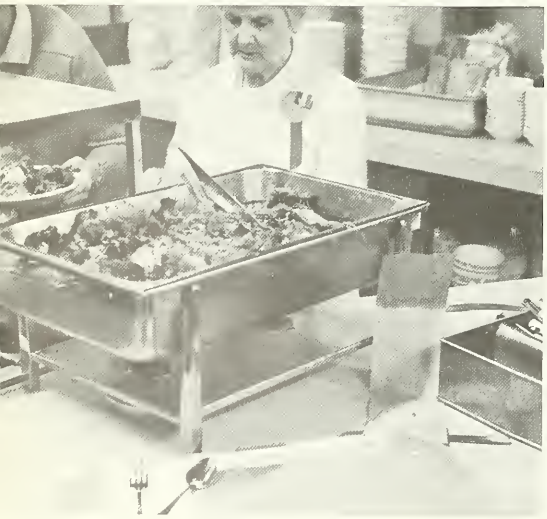

CLEAN BATHROOM

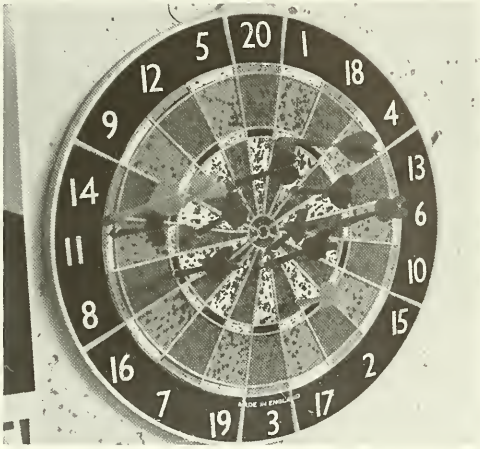
20
1
18
4
13
6
10
15
2
17
3
19
7
16
8
11
14
9
12
5

Best Wishes From

FAIRVIEW PRINTING COMPANY INC.

Serving all your printing needs, from Hyde Park, Mass.

Our sincere thanks to STATE STREET BANK & TRUST CO.

Our appreciation goes out to GIBBS OIL COMPANY

Our thanks to BRUSH HILL TRANSPORTATION

Our sincere thanks to CURRY COLLEGE FOOD SERVICE

Compliments of

CONSOLIDATED FOOD EQUIPMENT CORPORATION

Our compliments to GENERAL CUSTODIAL SERVICE INC.

FROM THE DESK OF THE EDITOR

As I sit here pondering the fate of this year's yearbook, I can only think about the criticism and comments which will follow in the weeks ahead. My Staff and myself have worked many diligent hours preparing what we feel is a most impressive Yearbook. All in all there will be those who feel that it is nothing more than a picture book. I tend to disagree with this statement wholeheartedly.

A yearbook is meant to tell a story, the story of one's college days. Over the past five and a half months we have tried to cover every event, or happening which could mean something to the people of this campus. In my possession now there are enough pictures to fill two yearbooks. It is impossible to put all these pictures in one book, so comes our first decision, that being what will be eliminated.

When people speak out against the Curryer I can only sit back and laugh, the reason for that being that the ones who open their mouths are those who did not show up for senior pictures, and probably the biggest joke is that out of the 770 students enrolled here, only 15 people were interested enough to give their time to make the book a success.

Plenty of satisfaction can be derived from having your name placed on the cover of the yearbook. What it doesn't show, are the many hours, the ever present pressure, and the overall sacrifice which must be made. My personal feelings, which I share with the staff, is that this yearbook is one which we all can be proud.

I would like to extend my personal thanks to all those who contributed to the book's completion. Also to Taylor Publishing Company who did such a fine job in the printing of this book.

Michael K. Laghardi

Abeles, Martha ..... 131 Winfred Ave., Worcester, Massachusetts
Adair, Patricia ..... 238 South Manning Blvd., Albany, New York
Adams, Russell ..... 349 Pearl St., South Hadley, Massachusetts
Agranovitch, Paul ..... 33 Montgomery Lane, Norwich, Connecticut
Aleks, Benjamin ..... 885 Williams St., Longmeadow, Massachusetts
Alexander, Kenneth ..... 10 Sonnyside Dr., Dansville, New York
Aliciene, Albert ..... 100 Warren Ave., Nangatuck, Connecticut
Aliciene, Ronald ..... 100 Warren Ave., Nangatuck, Connecticut
Allen, Steve ..... 202 Harmony Dr., Vienna, Virginia
Allen, Susan ..... 60 Cleveland Rd., Caldwell, New Jersey
Alpaugh, Elizabeth ..... 100 Montuale Rd., Weston, Massachusetts
Alpaugh, Peter ..... 119 Congress Run, Cincinnati, Ohio
Amaral, Carole ..... 77 Arlington Ave., Warren, Rhode Island
Amaral, Robert ..... 77 Arlington Ave., Warren, Rhode Island
Amore, Alexander ..... 210 Paris St., East Boston, Massachusetts
Anderson, Karen ..... 138 97th St., Brooklyn, New York
Anderson, Lynn ..... 207 Stonecrest Dr., DeWitt, New York
Anderson, William ..... 4601 MacArthur Blvd., New Orleans, Louisisana
Anderson, Edward ..... Powder Point, Duxbury, Massachusetts
Angell, John ..... 99 Madison St., Dedham, Massachusetts
Antinrella, Robert ..... 26 Grove St., Turners Falls, Massachusetts
Arakelian, Mark ..... 65 Bartlett Ave., Belmont, Massachusetts
Arbeene, Leon ..... 550 Washington St., Winchester, Massachusetts
Arbuckle, William ..... 91 Pine Ridge, Walan, Massachusetts
Archer, Helen ..... 43 Betwood St., Albany, New York
Archibald, Charles ..... 52 Jarvis Pl., Lynbrook, New York
Armstrong, John ..... 134 Branch St., Mansfield, Massachusetts
Arundel, Deborah ..... 123019 Kitemg Rd., Uncasville, Connecticut
Ashen, Paul ..... 780 Durham Rd., East Meadow, New York
Assenza, Vincent ..... 869 Bunker Hill Ave., Waterbury, Connecticut
Aurelio, Louis ..... 770 Highland Ave., Medford, Massachusetts
Austin, George ..... 9 West Hill Dr., West Hartford, Connecticut
Backus, Joseph ..... 4809 41st St. N.W., Washington, D.C.
Baker, Robert ..... 12 Briarwood Trail, Weymouth, Massachusetts
Baldwin, Stephen ..... 280 Burbank Rd., Longmeadow, Massachusetts
Bannister, Thomas ..... 4 Spring Hall Terr., Somerville, Massachusetts
Barbal, Deborah ..... 38 Shetland Rd., Marblehead, Massachusetts
Barber, Michael ..... 58 Vestal Ave., Binghamton, New York
Barndt, Douglas ..... M.R. Box 164 Cathill Rd., Telford, Pennsylvania
Barnes, Lois ..... 100 DeWitt Dr., Baldwinsville, New York
Barr, Jefferey ..... 53 Sunswyck Rd., Darien, Connecticut
Barrash, Barbara ..... 3410 Bancroft Rd., Baltimore, Maryland
Barrett, Carolyn ..... 52 Sowams Rd., Barrington, Rhode Island
Barry, Thomas ..... 74 Elliot St., Norwood, Massachusetts
Barsky, Joel ..... 900 Gilham St., Philadelphia, Pennsylvania
Bazilus, Gregory ..... 120 Thomas St., Cranford, Rhode Island
Beale, Sara ..... 1035 Brush Hill Rd., Milton, Massachusetts
Beard, Sidney ..... 9990 Greiner Rd., Clarence, New York

Beatty, Edward ..... 19 Loraine Ave., Brockton, Massachusetts
Beebe, Junius ..... Lennox Dr., Coconut Grove, Florida
Belliveau, Roger ..... 22 Fays Ave., Lynn, Massachusetts
Benderov, Nicholas ..... 49 Fifth St., Passaic, New Jersey
Benedict, Edward ..... 70 Sunset Rd., Bay Shore, New York
Berger, Harold ..... 1534 Maple Ave., Hillside, New Jersey
Berro, Edward ..... 72 Captains Rd., North Woodmere, New York
Beshunsky, Linda ..... 566 Riverside Dr., Hillsdale, New Jersey
Birgenthal, Marcia ..... 9 Meadowbrook Court, Freeport, New York
Birtwell, Kenneth ..... Dallas Naval Air St., Dallas, Texas
Bistany, Elaine ..... 298 Lawrence St., Lawrence, Massachusetts
Bittelari, Ronald ..... 33 Horace St., Needham, Massachusetts
Bladis, Mark ..... 2 Highpoint Dr., Mountainside, New Jersey
Blau, Catherine ..... 123 Whitney St., Westbury, New York
Blomquist, Judith ..... 39 Copley St., Newton, Massachusetts
Blount, Alan ..... 25 Mountain Rd., West Hartford, Connecticut
Bodley, Wendy ..... 172 Winston Way, DeWitt, New York
Bodman, Ainsley ..... Anderson Hill Rd., Bernardsville, New Jersey
Boileau, David ..... Spring Hill Farm, Pleasant Valley, Pennsylvania
Bolen, Robert ..... 10 Gwynne Court, Closter, New Jersey
Boltz, Beverly ..... 323 Livingston Pl., Cedarhurst, Long Island, New York
Bombetto, John ..... 56 Grove St., West Hartford, Connecticut
Borr, Geoffrey ..... 46 Ellis Rd., West Newton, Massachusetts
Botoff, Richard ..... 24 Darby Lane, Cherry Hill, New Jersey
Bourbeau, Philip ..... 51 Pond St., Lynn, Massachusetts
Bracchi, Mary Jane ..... 66 Plymouth St., Quincy, Massachusetts
Bradley, Robert ..... 144 Sudbury Rd., Weston, Massachusetts
Bragg, Kenneth ..... 6 St. John St., Jamaica Plains, Massachusetts
Brash, Robert ..... 344 Blue Hills Ave., Hartford, Connecticut
Bratton, Henry ..... 9 The Uplands, Harpenden Herts, England
Braude, Daniel ..... 93 Arlington St., Providence, Rhode Island
Bray, Robert ..... Union St., Montague Center, Massachusetts
Briante, Peter ..... 10 Chadwick Rd., White Plains, New York
Brickman, Bruce ..... 34-13 Lenox Dr., Fairlawn, New Jersey
Brody, Francine ..... 316 Harding Rd., Fairhaven, New Jersey
Brulte, Pierre ..... 524 Oxford St., Westbury, New York
Brunelli, John ..... 210 Chestnut St., Franklin, Massachusetts
Brunengraber, Todd ..... 830 Shore Rd., Long Beach, New York
Brustin, Edward ..... 11 Lawrence Rd., Medford, Massachusetts
Bucci, Anthony ..... 15 Gooseberry Rd., Newport, Rhode Island
Burg, Wayne ..... 1393 East 22nd St., Brooklyn, New York
Burley, Kenneth ..... 151 Beal Rd., Waltham, Massachusetts
Byerly, Bruce ..... 64 Ferncrest Ave., Cranston, Rhode Island
Byrne, Thomas ..... 16 Tuxedo Rd., Glen Ridge, New Jersey
Calabro, Judith ..... 11 Rose Ave., Braintree, Massachusetts
Calkins, Sara ..... R.D. 1 Gallows Run Rd., Kintnersville, Pennsylvania
Callahan, Daniel ..... 105 Front St., Exeter, New Hampshire
Callahan, James ..... 83 Ten Hills Rd., Somerville, Massachusetts

Callan, Cynthia ..... 21 Nilsen Ave., Quincy, Massachusetts
Camerota, Kenneth ..... 44 Pauline St., Milford, Connecticut
Candee, Robert ..... Indian Trail, Harrison, New York
Canfield, George ..... 14 Sunset Park, Monclair, New Jersey
Canniff, E. Reid ..... 33 Sewall St., Quincy, Massachusetts
Carapella, Robert ..... 69 Highladge Dr., Penfield, New York
Cardonsky, Linda ..... 13 Colfax Manor, Roselle Park, New Jersey
Carnevale, Mark ..... 252 Dodge St., Beverly, Massachusetts
Carr, Valerie ..... 1598 Hawthorne St., Baldwin, New York
Carroll, Dee ..... 99 Jefferson Rd., Princeton, New Jersey
Carroll, James ..... Old Powder Mill Rd., Fayetteville, New York
Casey, Christine ..... 825 Fox Chapel Rd., Pittsburg, Pennsylvania
Cattat, Vincent ..... 1219 Hillview Dr., Utica, New York
Cayburry, Lynne ..... 42 Pearl St., Pittsfield, Massachusetts
Ceder, Arnold ..... 70 Stanton Rd., Brookline, Massachusetts
Cerfeda, Joanne ..... Trudsdale Lake Dr., South Salem, New York
Chace, William ..... Mansfield Ave., Picnic Cove, Norton, Massachusetts
Chait, Edward ..... 200 East 57th St., New York, New York
Chao Kuo Ling, Allison ..... Taipei, Taiwan, China
Chapin, Ronald ..... 145 South Branch Pkwy., Springfield, Massachusetts
Chase, Mark ..... Fairhaven Rd., Mattapoisett, Massachusetts
Chave, Patricia ..... 28 Woodmere Blvd., Woodmere, New York
Cheslofska, John ..... 59 Ferry St., Everett, Massachusetts
Chisholm, Peter ..... 40 Summer St., Salem, Massachusetts
Chosiad, Jane ..... 94 Florence Rd., Lowell, Massachusetts
Chotkowski, Phyllis ..... 36 Indiana Terr., Newton, Massachusetts
Ciambrone, Joseph ..... 111 Cross St., Little Silver, New Jersey
Cincotta, Stephen ..... 13 Ripley St., Waltham, Massachusetts
Cipriani, Dennis ..... 23 Summit Ave., Mansfield, Massachusetts
Cisco, Elizabeth ..... 77 Spring St., Torrington, Connecticut
Clark, Harry ..... 3 Abbey Rd., Darien, Connecticut
Clark, Kimberely ..... 33 Oakmont Dr., Los Angeles, California
Claypole, Vicki ..... 1005 Derwydd Lane, Berwyn, Pennsylvania
Cohen, Alan ..... 14 Bishop Rd., Quincy, Massachusetts
Cohen, Donald ..... 32-16 Sheffield Terr., Fair Lawn, New Jersey
Cohen, Jordan ..... 69 Dexter St., Milton, Massachusetts
Cohen, Robert ..... 50 Hartman Rd., Newton, Massachusetts
Cohn, Edward ..... 204 Suburban Court, Rochester, New York
Coleman, Michael ..... 144 Hilltop St., Milton, Massachusetts
Collins, Frederick ..... 589 West Rd., New Canaan, Connecticut
Collins, James ..... 116 Richland Rd., Norwood, Massachusetts
Connolly, Janet ..... 2200 North Pascal Ave., Roseville, Minnesota
Colyer, Josephine ..... Saw Mill Rd., Cold Springs Harbor, New York
Connor, Kevin ..... 31 Prospect St., Winchester, Massachusetts
Conopka, William ..... 123 Bolivar St., Canton, Massachusetts
Cooke, Paul ..... 36 Marine Rd., Boston, Massachusetts
Cooke, Raymond ..... 73 Dover Rd., Westwood, Massachusetts
Coombs, David ..... 13 Mt. Pleasant St., Hyde Park, Massachusetts

Coon, Steven ..... R.D. 2 Haverling Height, Bath, New York
Corcoran, Bourke ..... 69 Division Ave., Summit, New Jersey
Corcoran, Christina ..... 3 Valley Rd., Racing Beach, Falmouth, Massachusetts
Corn, Leslie ..... 1004 South 24th Ave., Hollywood, Florida
Costanzo, John ..... 18 Bent Ave., Port Chester, New York
Costello, Lawrence ..... 301 Chestnut St., Randolph, Massachusetts
Couchon, Mark ..... 66 Rumstick Rd., Barrington, Rhode Island
Coughlin, Richard ..... 70 Prospect Hill Dr., North Weymouth, Massachusetts
Courtney, Patricia ..... 2 Taylor Rd., Belmont, Massachusetts
Cowles, Herbert ..... 1 Pidgeon Dr., Wilbraham, Massachusetts
Creedon, Bernard ..... 709 Wilbain Dr., East, Utica, New York
Creighton, Carol ..... 7 Pleasant St., West Concord, Massachusetts
Crockett, Candyce ..... 17 Westwood Terr., Lawrence, Massachusetts
Crowell, Ruth ..... 229 Grove St., Hanover, Massachusetts
Cruz, Michael ..... 115 Norman St., Chicopee, Massachusetts
Cudmore, Linda ..... 203 Captain Pierce Rd., North Scituate, Massachusetts
Cummings, John ..... 585 Main St., Chatham, New Jersey
Curran, Christopher ..... 10 Gedney Circle, White Plains, New York
Curry, David ..... 29 Maple Dell Lane, Holliston, Massachusetts
Cusack, Maurice ..... 28 Blakeslee St., Cambridge, Massachusetts
Cushing, Kenneth ..... 1 Robert Dr., Georgetown, Massachusetts
Cyr, Mary Ann ..... 85 Summer St., Waterville, Maine
D'Amico, Lawrence ..... 154 Ross Ave., Hackensack, New Jersey
D'Andraia, Anna Marie ..... 105 Alta Ave., Yonkers, New York
Daly, Margaret ..... 321 Hayward Ave., Mt. Vernon, New York
Dardano, Francis ..... 916 Lancing St., Utica, New York
Dardano, Ellen ..... North Broadway, Upper Nyack, New York
Dareff, Sheila ..... 191 Mohegan Dr., West Hartford, Connecticut
Darienzo, Linda ..... Barclay Plaza, 1879 Crompond Rd., Peekskill, New York
Davidson, Carol ..... 19 Chestnut St., West Haven, Connecticut
Davies, Sara ..... Riverview Dunes Ct., Narragansett, Rhode Island
Davis, Audrey ..... 33 Sixth St., Providence, Rhode Island
Davis, John ..... 28 Harrison Ave., Taunton, Massachusetts
Davis, Lauralee ..... Arbutis Trail, Chatham, Massachusetts
Davis, Laurence ..... 420 West End Ave., New York, New York
Day, John ..... 281 Central St., Mansfield, Massachusetts
DeCamp, Anna ..... 242 Fairmount Ave., Hyde Park, Massachusetts
DeFelice, Christine ..... 15 Maple Lane, Blauvelt, New York
DeGroot, Pamela ..... 83 Fellsmere Rd., Malden, Massachusetts
DeKovessey, Eric ..... 336 Closter Dock Rd., Closter, New Jersey
DeLorenzo, Ronald ..... 451 Summer St., Duxbury, Massachusetts
DeRocchi, David ..... 28 Penacook St., Concord, New Hampshire
Dean, Henry ..... 96 Cliff St., Naugatuck, Connecticut
Delaney, Stephen ..... R.F.D. 2, Box 326, Katonah, New York
Deneault, Michael ..... 45 Centre St., Milton, Massachusetts
Dentino, Diane ..... 28 Clapp Rd., Hanover, Massachusetts
Despart, John ..... 9 Gregory Lane, Loudonville, New York
Dexter, Lewis ..... 108 Upland Rd., Brookline, Massachusetts

DiMotta, Michael ..... 13 Garnett Pl., Norwood, New Jersey
DiPalma, Frank ..... 45-55 159th St., Flushing, New York
Dillon, Thomas ..... 53 Spring Lane, West Hartford, Connecticut
Dinerstein, Jay ..... 325 Felton Ave., Highland Park, New Jersey
Dixon, Stephen ..... Rumson Rd., Rumson, New Jersey
Doherty, Daniel ..... 55 Winslow Ave., Norwood, Massachusetts
Dolan, Barbara ..... 346 Woburn St., Lexington, Massachusetts
Doland, James ..... 20 Hickory Dr., Westport, Connecticut
Donnell, Brian ..... 41 Lake Ave., Walpole, Massachusetts
Donnelly, John ..... 32 Bay State Rd., Wellesly, Massachusetts
Donovan, Michael ..... 200 Prospect St., Norwell, Massachusetts
Dooley, John ..... 77 Baker Ave., Lexington, Massachusetts
Drake, Betsy ..... 79 Prospect Ave., Princeton, New Jersey
Drapeau, Dianne ..... 3 Oakland St., Tiverton, Rhode Island
Dreibilbis, Harveen ..... Mercer Rd., Colts Neck, New Jersey
Drooker, Phillip ..... 25 Baker Circle, Brookline, Massachusetts
Duffy, Christine ..... 90 Concord Rd., Weston, Massachusetts
Dumas, Paul ..... 170 Linden St., Everett, Massachusetts
Dumican, Ralph ..... Off Cedar St., Foxboro, Massachusetts
Dunn, Peter ..... 102 Moorland Ave., Edgewood, Rhode Island
Duplex, Warren ..... 300 Careswell St., Green Harbor, Massachusetts
Durand, Michael ..... 70 Algonquin Rd., Rumford, Rhode Island
During, Kathleen ..... 67 Wright St., Westport, Connecticut
Eddy, Randolph ..... 485 Warren St., Brookline, Massachusetts
Eisenberg, Marlyn ..... 32 Gunhouse St., Sharon, Massachusetts
Ellin, Morris ..... Caves Rd., Owings Mills, Maryland
Epstein, Richard ..... 27 Philbrick Rd., Newton Centre, Massachusetts
Faas, James ..... 84 Eaton Lane, West Islip, New York
Factor, Alan ..... 28 Barry St., Randolph, Massachusetts
Fagnani, Joseph ..... 22 Cedar Lane, Monsey, New York
Falcone, James ..... 217 Cooper Lane, DeWitt, New York
Fallon, David ..... 1736 Central Ave., Needham, Massachusetts
Fallon, Gregory ..... 857 Furnance Brook Pkwy., Quincy, Massachusetts
Fanelli, Joseph ..... 821 Harriton Rd., Bryn Mawr, Pennsylvania
Fransworth, Christine ..... 149 Irving St., Watertown, Massachusetts
Farrington, Sandra ..... 268 Forest Dr., Union, New Jersey
Fazan, George ..... 21 Putnam St., Somerville, New Jersey
Feldman, Harvey ..... 235 Sixth St., Providence, Rhode Island
Ferguson, Bruce ..... 178 Walter St., Roslindale, Massachusetts
Ferioli, Thomas ..... 25 Bolton Pl., Bridgewater, Massachusetts
Fernandes, Stephen ..... Nike Base Route 9, Old Bridge, New Jersey
Ferris, Thomas ..... 2 Winter St., Fayville, Massachusetts
Feuring, Diane ..... 16 Marlboro Dr., Huntington, New York
Field, Jeffrey ..... Oakwood Terr., Newport, Rhode Island
Field, Michael ..... 26 Wilcox Ave., Pawtucket, Rhode Island
Filberto, Anthony ..... 13 Carmichael St., Amsterdam, New York
Fischer, Andrea ..... 59 Lyman Rd., West Hartford, Connecticut
Flaig, John ..... 1130 Wendell Ave., Schenectady, New York

Flavin, Dennis ..... 74 Granite St., Medfield, Massachusetts
Flavin, Michael ..... 74 Granite St., Medfield, Massachusetts
Fleischer, Ellen ..... 603 Perlee Ave., Raritan, New Jersey
Flom, Helene ..... 279 Draper St., Springfield, Massachusetts
Foudy, Alma ..... 40 Fountain Lane, South Weymouth, Massachusetts
Fowler, Joanne ..... 6 Squantum Rd., Paxton, Massachusetts
Fox, Jeffrey ..... 77 Lincoln Pkwy., Lowell, Massachusetts
Fox, Joel ..... 296 Lawrence Rd., Medford, Massachusetts
Frango, Denise ..... 133 Bisley Heath, Lynbrook, New York
Frank, Alan ..... 143 Fellows Ave., Syracuse, New York
Frankel, Steven ..... 8002 Avenue J, Brooklyn, New York
Franks, Merrill ..... Salisbury Rd., North Canaan, Connecticut
Frasco, Michael ..... 5 Gifford Pl., Irvington, New Jersey
Freeman, Barbara ..... 429 Saratoga Dr., Cherry Hill, New Jersey
Friedman, Sandra ..... 35 Helene Ave., Merrick, New York
Friedman, Tobe ..... 54 Woodbine St., Auburndale, Massachusetts
Frisch, Ronald ..... 917 West Roxbury Pkwy., Chestnut Hill, Massachusetts
Fritts, Douglas ..... 7 Edgemont Rd., Montclair, New Jersey
Froug, Robert ..... 540 Heather Dr., Dayton, Ohio
Fulchino, Sandra ..... 98 North St., Medford, Massachusetts
Gagliardi, Michael ..... 59 Brentwood Lane, Fairport, New York
Galante, Camille ..... 276 Marcy Ave., Brooklyn, New York
Gallagher, Dennis ..... 108 Haffenden Rd., Syracuse, New York
Galloway, Francis ..... 13 Walton Ave., White Plains, New York
Garafano, David ..... 315 Meshanticut Valley Pkwy., Cranston, Rhode Island
Gardner, William ..... 159 Tennyson Dr., Short Hills, New Jersey
Garrison, Norma ..... 4317 Post Rd., East Greenwich, Rhode Island
Gaudet, Allan ..... 32 Rosewood Dr., Waltham, Massachusetts
Gecoya, Patrick ..... 41 Southside Ave., Lynn, Massachusetts
Gero, John ..... 1 Magnolia Ave., Manchester, Massachusetts
Gesuelle, Sandra ..... 74 Highview Ave., Wethersfield, Connecticut
Giangregorio, Ignatius ..... 7 Harley Ave., Everett, Massachusetts
Gibbins, David ..... 110 Skyline Dr., Morristown, New Jersey
Giblin, Marilyn ..... 543 Forest Lane, Orange, Conecticut
Gill, Diane ..... 406 Ruckman Rd., Closter, New Jersey
Gilman, Leonard ..... 29 Franklin St., Danvers, Massachusetts
Gilstad, Konrad ..... Box 57, Purdys, New York
Gladstone, Sherry ..... Searingtown, Long Island, New York
Glas, Michael ..... 1531 Glen Leven Rd., Ann Arbor, Michigan
Glotzer, Robert ..... 136 Delray Ave., Syracuse, New York
Golden, Mel ..... 180 Lelak Ave., Springfield, New Jersey
Goldman, Bruce ..... 107 Garland Rd., Newton Centre, Massachusetts
Goldman, Robert ..... 114 Summit Dr., Cranston, Rhode Island
Goldstein, Andrew ..... 263 Beverly Rd., Brookline, Massachusetts
Goldstein, Bettina ..... 10 Bushnell Ave., Monticello, New York
Goldstein, Steven ..... 130 Pennsylvania Ave., Springfield, Massachusetts
Gordon, James ..... 137 Engle St., Tenafly, New Jersey
Gorea, Joseph ..... 8 Regent Court, Utica, New York

Gorfine, Marc ..... 32 Harbour Terr., Cranston, Rhode Island
Grant, Jeffrey ..... 16 Laurel Dr., West Hartford, Connecticut
Grant, Joseph ..... 143 North Perry St., Dover, New Hampshire
Grasso, Jennifer ..... 23 Hillside Ave., Caldwell, New Jersey
Gravitis, Viesturs ..... 106 Forest Hill St., Jamaica Plains, Massachusetts
Gray, Alan ..... 61 Thatcher St., Brookline, Massachusetts
Gray, Arthur ..... 16 Oak St., Plymouth, Massachusetts
Green, Howard ..... 11 Birch Hill Dr., West Hartford, Connecticut
Green, William ..... 1766 Old Welsh Rd., Abington, Pennsylvania
Greenspan, Susan ..... 3091 Driftwood Lane, Bellmore, New York
Greenstein, Steven ..... 14 Avon Rd., Springfield, New Jersey
Griffiths, Lori ..... 47 Brookdale Pl., Cranford, New Jersey
Grilley, Robert ..... 145 Sycamore Lane, Fairfield, Connecticut
Grilli, Richard ..... 18 Ritchie Dr., Yonkers, New York
Gross, Nancy ..... 9305 S.W. 77 Ave., Miami, Florida
Grossman, Mark ..... 130 Walnut Hill Rd., Newton Highlands, Massachusetts
Groves, Eric ..... 66 Intervale Terr., Reading, Massachusetts
Guida, Angelo ..... 77 Second St., New Rochelle, New York
Guide, Joseph ..... 664 Boulevard, Revere, Massachusetts
Guiney, John ..... 44 Morrison Rd., West, Wakefield, Massachusetts
Guthrie, Kevin ..... 649 New Park Ave., West Hartford, Connecticut
Hacker, Jonathan ..... 452 Lowell Ave., Newtonville, Massachusetts
Hafer, Helen ..... 266 Dana Ave., Milton, Massachusetts
Hall, Bruce ..... 31 Everett St., Arlington, Massachusetts
Hall, John ..... 243 Tenth St., Lowell, Massachusetts
Hall, Kendall ..... 7 Priscilla Rd., Wellesley Hills, Massachusetts
Hammer, Sidney ..... 47 Edgemont Rd., West Orange, New Jersey
Hannon, Frederick ..... 83 Greenacre Rd., Westwood, Massachusetts
Harmer, Donald ..... 118 Taylor Ave., Dedham, Massachusetts
Harmon, Bruce ..... 1 Summer St., Waterville, Maine
Harvey, Clara
Hauserman, Randall ..... 41 West Rd., Short Hills, New Jersey
Hayden, George ..... 36 Liberty St., South Weymouth, Massachusetts
Heath, Brian ..... 335 Summer St., Manchester, Massachusetts
Hebard, Richard ..... 25 Greenacres Ave., Scarsdale, New York
Heisler, William ..... 705 Circuit St., Hanover, Massachusetts
Henderson, William ..... 4 Franklin Terr., Hyde Park, Massachusetts
Henning, Mari ..... P.O. Box 84, Arlington, Vermont
Henry, Thomas ..... 23 Oak Tree Rd., Dedham, Massachusetts
Hertz, Gail ..... 250 Golf Rd., Deal Park, New Jersey
Hettich, William ..... 6 Foster Rd., Tenafly, New Jersey
Heyman, Ellen ..... 35 West McClellan Ave., Livingston, New Jersey
Hewitt, Richard ..... 9 Springhill Rd., Wayland, Massachusetts
Hilton, Terry ..... 1727 Fall River Ave., Seekonk, Massachusetts
Hintlian, Gregory ..... 91 Beatrice Circle, Belmont, Massachusetts
Hodgon, Ray ..... 110 Forest St., Stoneham, Massachusetts
Holton, Stephen ..... 130 Meadow Rd., East Longmeadow, Massachusetts
Hongtong, Tida ..... 1906 23rd St., N.W., Washington, D.C.

Hooper, Robert ..... 156 Selden Hill Dr., West Hartford, Connecticut
Horn, Willard ..... 287 Garfield St., Haworth, New Jersey
Hoskins, Steven ..... 116 West Ivy St., East Rochester, New York
Hovey, William ..... 4850 Glenfield Dr., Syracuse, New York
Hughes, Richard ..... 210 Kelvin Pl., Ithaca, New York
Hunter, Pamela ..... 249 Lake View Dr., Cambridge, Massachusetts
Huntoon, Howard ..... 45 Barberry Hill, Providence, Rhode Island
Hurvitz, David ..... 50 Lancaster Terr., Brookline, Massachusetts
Hutchinson, James ..... 164 Dana Ave., Hyde Park, Massachusetts
Hyde, Robert ..... 1021 Westcott St., Syracuse, New York
Irving, David ..... 108 East Westminster St., Roxbury Massachusetts
Jackson, Jacalyn ..... 240 East 175th St., New York, New York
Jackson, James ..... 66 Jefferson St., North Attleboro, Massachusetts
Jacobs, Michael ..... 115 White St., Waterbury, Connecticut
Jaffe, James ..... 105 Greenridge Ave., White Plains, New York
Jame, Louise ..... 8 Bishop Lane, Briarcliff Manor, New York
Jateff, Barry ..... 20A Beaver Terrace Circle, Framingham, Massachusetts
Jenkins, Calvin ..... The Manse, Irvington-on-Hudson, New York
Johnson, Alan ..... 2 Stonelea Pl., New Rochelle, New York
Johnson, Brian ..... 40 Fern St., Rocky Hill, Connecticut
Johnson, Charles ..... 723 West Marshall St., Morristown, Pennsylvania
Jones, Fred ..... 186 Plain St., Stoughton, Massachusetts
Jones, Richard ..... 30 Exeter Dr., Berkely Heights, New Jersey
Judge, Judith ..... 115—107 225 St., Cambria Heights, New York
Juliano, James ..... 444 South Border Rd., Winchester, Massachusetts
Julien, Bruce ..... West Bridgewater, Massachusetts
Kahn, Daron ..... 381 Lawrence Rd., Medford, Massachusetts
Kahn, Karen ..... 8 Marwood St., Albany, New York
Kaloust, William ..... 56 Lexington St., Lynn, Massachusetts
Kamp, Susan ..... 329 Edwards Dr., Fayetteville, New York
Kaplan, Cheryl ..... 149 North Church St., Hazelton, Pennsylvania
Karp, Robert ..... 138 Fairview Ave., Brockton, Massachusetts
Kasper, Lillian ..... 542 Pleasant St., Watertown, Massachusetts
Kaufman, Bowen ..... 6808 Lupine Lane, McLean, Virginia
Kavovit, Steven ..... 4 Kensington Rd., Ardsley, New York
Keegan, James ..... 21 Park Pl., Ramsey, New Jersey
Kehrmeyer, Michael ..... 74 South Huntington Ave., Boston, Massachusetts
Kelleher, Janet ..... 258 Copeland St., Brockton, Massachusetts
Keller, Joseph ..... 23 Mt. Pleasant St., Plymouth, Massachusetts
Kellner, William ..... 5 Cherry Ave., Stoneham, Massachusetts
Kelly, Frank ..... 25 Cedar Ave., Allenhurst, New Jersey
Kelly, Marylyn ..... 34 Lenape Lane, Berkeley Heights, New Jersey
Kelsey, Thomas ..... Forest Beach Rd., South Chatham, Massachusetts
Kennedy, Christopher ..... 153 Common St., Watertown, Massachusetts
Kenny, William ..... 56 Seymour St., Roslindale, Massachusetts
Kern, Cynthia ..... 92 Mendota Ave., Rye, New York
Kern, Kenneth ..... 3890 Voorhis Lane, Seaford, New York
Kerrissey, Diane ..... 224 Central Ave., Milton, Massachusetts

Kerzner, Kathleen ..... 131 Lyndon Rd., Cranston, Rhode Island
Kessler, Roberta ..... 21 River Bend Dr., South Natick, Massachusetts
Keyloun, Paul ..... 79 Mayfair Lane, Manhasset, New York
Kibbe, Gerald ..... 65 Piper Brook Ave., Newington, Connecticut
Kiernan, Carroll ..... Curtis Farms Rd., Middlebury, Connecticut
Kiken, Gloria ..... 70 Warner Ave., Jersey City, New Jersey
Kim Heung, Shik ..... 9 East 80th St., New York, New York
Kimball, David ..... 590 Main St., Lynnfield, Massachusetts
Kirby, Steven ..... 123 Sharp Hill Rd., Wilton, Connecticut
Kirk, Ross ..... 123 May St., Naugatuck, Connecticut
Kirkby, Cheryl ..... 16 Erregger Terr., Syracuse, New York
Klibe, Sandra ..... 132 Colonial Rd., Providence, Rhode Island
Kliman, Robin ..... 352 Hemingway Dr., Rochester, New York
Kline, Robert ..... 315 Birch Dr., Roselle, New Jersey
Knick, James ..... Allerton Farms Rd., Naugtuck, Connecticut
Knowles, Frederick ..... 10 Amherst Rd., Braintree, Massachusetts
Korchin, Stephen ..... 54 Caryll St., Mattapan, Massachusetts
Korn, Jeffrey ..... 909 East 29th St., Brooklyn, New York
Kozlowski, Deirdre ..... 353 North St., Milforn, Connecticut
Krainin, Bettina ..... Indian Hill Rd., Bedford, New York
Kraus, William ..... 29 Montclair Rd., Waban, Massachusetts
Kres, Mark ..... 28 Walnut St., Malden, Massachusetts
Kroop, Nancy ..... 100 Kearny Ave., Perth Amboy, New Jersey
Krowski, John ..... 1018 White Oak Rd., Dover, Delaware
Kucker, Donna ..... 51 Warrington Dr., Rochester, New York
Kuhlman, Kayanna ..... U.S. Consulate, Liverpool, England
Kurtz, Barry ..... 81 Morris Ave., Springfield, New Jersey
Kutzin, Sandra ..... 299 Pleasant St., Hawroth, New Jersey
Lalor, Richard ..... 320 Kensington Rd., Syracuse, New York
Lampron, Georges ..... 262 Woodland St., Tenafly, New Jersey
Lande, Alissa ..... 138-12 28th Rd., Flushing, New York
Lanzetta, Daniel ..... 646 South Pearl St., Albany, New York
Lavin, Edward ..... 39 Merilyn Rd., South Weymouth, Massachusetts
Lawton, John ..... 35 Evergreen Ave., Rye, New York
LeClaire, Karen ..... Cove Rd., Westerly, Rhode Island
Leibowitz, Leonard ..... 4 Bristol Rd., Marblehead, Massachusetts
Lerner, Scott ..... 90 Baxter Rd., Brookline, Massachusetts
Levin, Louis ..... Pleasant Ridge Rd., Harrison, New York
Levine, Michael ..... 11 Linda Lane, Nahant, Massachusetts
Levy, Ellen ..... 9 Overlook Rd., Ossining, New York
Liddle, Jeanne ..... P.O. Box 434, Old Forge, New York
Liebowitz, Marcia ..... 45 Lovelance Dr., West Hartford, Connecticut
Lipson, Robin ..... 23 Ward St., Fall River, Massachusetts
Loebenberg, Carol ..... 196 Taber Ave., Providence, Rhode Island
Lombardi, Kevin ..... 104 Cedar Lane, Fayetteville, New York
Lonergan, William ..... 145 Linden Ave., Branford, Connecticut
Loomis, Amy ..... 217 Gypsy Lane, Wynnewood, Pennsylvania
Lord, Alfred ..... 12 Orin White Dr., Randolph, Massachusetts

Lorenzo, Adelaide ..... 5651 North 16th St., Philadelphia, Pennsylvania
Lundvall, Stephen ..... 447 Prospect St., Glen Rock, New Jersey
Lynch, Terrance ..... Woodchuck Hill Rd., Fayetteville, New York
MacCormack, Marcia ..... R.F.D. 1 Sewalls Hill, York Village, Maine
MacDonald, Carol ..... 210 Dana Ave., Hyde Park, Massachusetts
MacDonald, Joyce ..... 210 Dana Ave., Hyde Park, Massachusetts
MacGilpin, Gregory ..... 598 Salisbury St., Worcester, Massachusetts
MacMeekin, Donald ..... 53 Treeborough Dr., Hartford, Connecticut
MacNeil, Robert ..... 20 Speare Pl., Boston, Massachusetts
Mack, Theodore ..... 48 Myrtle St., Taunton, Massachusetts
Mackintosh, Alexander ..... 60 Hubbard Rd., Weston, Massachusetts
Madden, James ..... 68 Middleton Ave., Newport, Rhode Island
Maguire, Charles ..... 9 Sycamore St., Norwood, Massachusetts
Mahoney, Sherolyn ..... 134 Buckland Ave., Rochester, New York
Manning, Peter ..... 243 Thatcher St., Milton, Massachusetts
Mapstone, Ronna ..... Edgewater Lane, South Nyack, New York
Marcus, Carole ..... 8740 S.W. 20 Terrace, Miami, Florida
Marcus, Maxine ..... 7 Margaret Rd., Sharon, Massachusetts
Margolis, Joyce ..... 100 Edgemoor Rd., Rochester, New York
Marks, Jeffrey ..... 328 Knight Lane, Orange, Connecticut
Marks, Ronald ..... 131 Lorraine Dr., Berkeley Heights, New Jersey
Marsh, James ..... 29 Wenhan St., Boston, Massachusetts
Martin, Susan ..... 625 Hamburg Turnpike, Pompton Lakes, New Jersey
Martin, Thomas ..... 22 Plain St., Wayland, Massachusetts
Martini, James ..... 89 71st St., Brooklyn, New York
Masciarella, Wayne ..... 239 East Leaming Ave., Wildwood, New Jersey
Mason, Mark ..... 126 West St., Brockton, Massachusetts
Massaro, Thomas ..... 108 Brookland Ave., Syracuse, New York
Mavageri, Robert ..... 31 Huntville Rd., Katonah, New York
Maxwell, Richard ..... 9 Aspetuck Ave., New Milford, Connecticut
Mazzella, Elio ..... 170 Aexander Ave., Yonkers, New York
McArthur, David ..... Peckham Hill Rd., Sherborn, Massachusetts
McCaffrey, James ..... 120 North Main St., West Hartford, Connecticut
McCaffrey, Patrick ..... 56 Sacramento St., Cambridge, Massachusetts
McDonough, Richard ..... 437 North Elm St., West Bridgewater, Massachusetts
McDonough, Susan ..... 67 South Munn Ave., East Orange, New Jersey
McFadden, Janis ..... 431 Hillside Ave., Holyoke, Massachusetts
McLinden, Barbara ..... 50 Hilltop Dr., Manhassett, New York
McMahon, Sharon ..... 213 Thompson Shore Rd., Manhassett, New York
McNally, James ..... 49 Clover Leaf Rd., Leominster, Massachusetts
McShane, Thomas ..... 18 Newport Terr., Wollaston, Massachusetts
McTaggart, Lucille ..... 8 Landon Rd., Milton, Massachusetts
Medin, Robert ..... 85 Beals St., Brookline, Massachusetts
Meixner, John ..... Otha Dr., Katonah, New York
Mellin, William ..... 84 Amherst Dr., Yonkers, New York
Meltzer, Elliott ..... 143 Manor Dr., Syracuse, New York
Mendelson, Mark ..... 2927 Shore Dr., Merrick, New York

Merolla, Lawrence ..... 350 Main St., Pawtucket, Rhode Island
Meyers, Vincent ..... 51 Oakwood St., Albany, New York
Michael, Joan ..... 94 Whitcomb Ave., Hingham, Massachusetts
Michetti, Lawrence ..... 7 Gleason Court, Walpole, Massachusetts
Migliore, Sandra ..... 1 Sherwood Rd., Melrose, Massachusetts
Mikelson, Barbara ..... 338 Brush Hill Rd., Milton, Massachusetts
Minasian, Mardy ..... 228 Beech St., Rockland, Massachusetts
Misci, William ..... 141 Cushman Ave., Revere, Massachusetts
Mitchell, Donald ..... Crandlewood Shores, Brookfield, Connecticut
Mizerek, Anne ..... 8 Channing St., Newport, Rhode Island
Molino, Daniel ..... 13 Porter St., Somerville, Massachusetts
Moloney, William ..... 115 Forest Hills St., Jamaica Plains, Massachusetts
Molter, Ronald ..... 10 Hawthorne Ave., Needham, Massachusetts
Monk, Robert ..... 15 Coleman Terr., Tenafly, New Jersey
Montemurro, James ..... 70 Cedar Ave., Newark, New Jersey
Mooney, David ..... 127 Alpine Terr., Arlington, Massachusetts
Morgenstern, Dean ..... 225 East 63rd St., New York, New York
Morosini, Patricia ..... 32 Montgomery Lane, Norwich, Connecticut
Moultin, Allan ..... 43 Joan Rd., Hyde Park, Massachusetts
Mucci, Joseph ..... 122 Edward Rd., Watertown, Massachusetts
Mulford, Porter ..... 29 Pierrepont Rd., Winchester, Massachusetts
Mullen, Daniel ..... 260 Green St., Weymouth, Massachusetts
Mullen, Edmund ..... 16 Ash St., Hopkinton, Massachusetts
Murphy, Sue ..... 84 Kensington Rd., Garden City, New York
Nappe, Joseph ..... 1900 Terrace Ave., South Plainfield, New Jersey
Nask, Susan ..... 521 English Pl., Mamaroneck. New York
Nasuti, Richard ..... 20 North Park St., Franklin, Massachusetts
Navin, Kathleen ..... 194 Lindbergh Ave., Needham, Massachusetts
Neuhart, John ..... 103 Hillside Ave., Chatham, New Jersey
Newkirk, Howard ..... 256 East Broadway, Salem, New Jersey
Nicholson, Barbara ..... 108 Birch Hill Dr., Wapping, Connecticut
Nicoletti, Anthony ..... 28 Terrace Rd., Wayne, New Jersey
Niezgorski, Frank ..... 100 Beverly Rd., West Hartford, Connecticut
Noijard, Phayoong ..... 592 American Legion Hwy., Roslindale, Massachusetts
Nolan, Charles ..... 16 Frances Rd., Woburn, Massachusetts
Nolan, Thomas ..... Maple Vale Dr., Woodbridge, Connecticut
Northrop, Willard ..... 1109 Lincoln Court, Elbern, New Jersey
Northrup, Frederick ..... South Gate Rd., Fayetteville, New York
Norton, Kenneth ..... 39 Waterhouse Rd., Belmont, Massachusetts
Novakoff, Richard ..... 33 Alderwood Rd., Newton Centre, Massachusetts
Noyes, David ..... 100 Burnham Rd., Andover, Massachusetts
Nutkis, Ray ..... 386 Galloping Hill Rd., Roselle Park, New Jersey
Nutter, Robert ..... 705 Main St., Hanson, Massachusetts
O'Connell, Lucille ..... 96 Jersey St., Dedham, Massachusetts
O'Donnell, Robert ..... 60 Surfside Rd., Scituate, Massachusetts
O'Malley, Edward ..... 4 Winterset Lane, West Hartford, Connecticut
Off, Samuel ..... R.D. 2, Ligonier, Pennsylvania

Ohanian, Michael ..... 80 Evergreen Way, Belmont, Massachusetts
Okie, John ..... 2 Valley Forge Rd., Darien, Connecticut
Olszewski, Joseph ..... 41 Curran Rd., Lynn, Massachusetts
Orchard, Lillian ..... 253 Pond St. Westwood, Massachusetts
Ostrowski, Edward ..... 47 Sigourney St., Lynn, Massachusetts
Owen, Robert ..... 87 Sumner St., Milton, Massachusetts
Owens, Cassie ..... 415 First St.. Oradell, New Jersey
Pallotta, Deborah ..... 601 Abbotts Lane, Falls Church, Virginia
Palmariello, Roger ..... 14 Kingman Ave., Revere, Massachusetts
Palmer. Robert ..... 26 Wolcott Rd., West Hartford, Connecticut
Palow, Ann ..... 419 Wayland Ave., Providence, Rhode Island
Parasileti, Andrea ..... 33 Ballard Dr., West Hartford, Connecticut
Parkhurst. Charles ..... 11 Princeton St., Danvers, Massachusetts
Parkhurst, Warren ..... 3 Canterbury Dr., Georgetown, Massachusetts
Passaro, Lawrence ..... 221-21 11th Ave., Queens Village, New York
Paul, Ellen ..... 119 North Broad St., Norwich, New York
Pechenik, Janis ..... Lords Hill Box 159, Nassau, New York
Perella, Victor ..... 14 Lincoln St., Natick, Massachusetts
Pesce, Elizabeth ..... 18 Carlton Ave., Yonkers, New York
Peterson, David ..... 60 Walnut St., Milton, Massachusetts
Petersen, Ronald ..... 4147 West Henrietta, Rochester, New York
Phromyothi, Kamchorndej ..... Royal Thai Embassy, Washington, D.C.
Pilling. Richard ..... 10-12 Plymouth Dr., Fairlawn, New Jersey
Porto, Lawrence ..... 175 Ellsworth Ave., Harrison, New York
Potente, Ralph ..... 143 Urban St., Mount Vernon, New York
Powers, Albert ..... 371 Elmwood Ave., Quincy, Massachusetts
Pue, Sharon ..... 39 Fox Hill Dr., Rockville, Connecticut
Pugliese, Sallyann ..... 111 Smith St., Port Chester, New York
Quigley, Peter ..... 67 Milk St., Boston, Massachusetts
Quirk, Richard ..... 16 McCarthy Rd., Marshfield, Massachusetts
Raboff, Jean ..... 425 Beechmont Dr., New Rochelle, New York
Rafferty, Richard ..... 125 The Fellsway, Murray Hill, New Jersey
Rantz, Frederick ..... 114 Johnson Ave., Winthrop, Massachusetts
Rasananda, Kamchai ..... Royal Thai Embassy, Washington, D.C.
Rauch, Perry ..... 101 Fiordon Rd., DeWitt, New York
Reagan, Anthony ..... 19 Lovers Lane, Medway, Massachusetts
Reid, George ..... 232 Allendale Way, Camp Hill, Pennsylvania
Reid, Patricia ..... 60 Massachusetts Ave., Warwick, Rhode Island
Renda, Renee ..... 3 Apple Hill Lane, Lynnfield, Massachusetts
Ricci, Joseph ..... 184 Cornell St., Roslindale, Massachusetts
Richel, Robert ..... 437 South Union Ave., Cranford, New Jersey
Riffelmacher, John ..... 73 Pine Acre Rd., Springfield, Massachusetts
Riley, Janet ..... 508 Florence St., Fall River, Massachusetts
Roberto, Alphonse ..... 318 Lowell Ave., Peabody, Massachusetts
Roberts, David ..... 81 St. George Court, Warwick, Rhode Island
Roberts, Stanley ..... 14 Pine Hill Rd., Swampscott, Massachusetts
Robinovitz, Betsy ..... 102 Archer St., Fall River, Massachusetts

Rodd, Susan ..... 137 Gardner Rd., Brookline, Massachusetts
Rolfe, Bunny ..... 11 East 86th St., New York, New York
Romaine, Edward ..... 121 South 23rd St., Kenilworth, New Jersey
Root, Michael ..... 168 Nassau Avenue, Freeport, New York
Rose, Ann Sheri ..... 44 Fuller Dr., West Hartford, Connecticut
Rose, Priscilla ..... 78 Ash Tree Lane, Schenectady, New York
Rosenbaum, Ellen ..... 37 Club Blvd., West Orange, New Jersey
Rosenbaum, Richard ..... 22 Rogers Pkwy., Rochester, New York
Rosman, Jerrold ..... 367 River St., Mattapan, Massachusetts
Ross, Peter ..... Laminton Rd., Bedminster, New Jersey
Ross, Stewart ..... 40 Bristol Rd., Wellesley Hills, Massachusetts
Rudolph, Jeffrey ..... 293 Plainfield St., Hartford, Connecticut
Rudolph, Mark ..... 20 Ash St., Westwood, Massachusetts
Russell, Nancy ..... 113 Gray St., Arlington, Massachusetts
Rysinger, George ..... 314 Cornell St., Roslindale, Massachusetts
Sabella, Joseph ..... 154 Chelsea St., Everett, Massachusetts
Sadler, Barbara ..... 29 Charter Ave., Deer Park, Long Island, New York
Sagenkahn, Brett ..... 110 Woodside Dr., Syracuse, New York
Sahl, Susan ..... 5 Northern Rd., Hartsdale, New York
Salerno, Louis ..... 224 Prospect Pl., Rutherford, New Jersey
Sansone, Michael ..... 48 Pond St., Belmont, Massachusetts
Santangelo, Thomas ..... 53 Wilbur Ave., Hartford, Connecticut
Santarpia, Eleanor ..... 31 Belmont St., Fall River, Massachusetts
Sarkisian, Barbara ..... 309 Sixth St., Calumet, Michigan
Saxe, Robert ..... 363 Forest Ave., Swampscott, Massachusetts
Scangas, Joan ..... 73 Belleaire Ave., Lynn, Massachusetts
Scappatura, Judy ..... 140 Lawrence Ave., Eastchester, New York
Scarpellini, John ..... 31 Clinton St., Mansfield, Massachusetts
Schaefer, Eugene ..... 155 Woodbine Circle, New Providence, New Jersey
Schaefer, Janet ..... Birchwood Terr., Middlebury, Connecticut
Scheiber, Renee ..... 8 Chatham Pl., White Plains, New York
Schechner, Max ..... 84 Torrey Ave., Brockton, Massachusetts
Schiller, Henry ..... 59-40 Queens Blvd., Woodside, New York
Schlansker, James ..... 2162 Stuyvesant St., Schenectady, New York
Schleiff, Robert ..... 157 Mt. Vernon Rd., East Weymouth, Massachusetts
Schmidt, Robert ..... 99 Central Ave., New Providence, New Jersey
Schneider, Joanne ..... 3 Cushing Rd., Marblehead, Massachusetts
Schoenfelder, Eugene ..... 751 Ridge Rd., Smoke Rose, Kinnelon, New Jersey
Schonwald, Susan ..... 3 Colonial Dr., Scotch Plains, New Jersey
Schuessler, Arthur ..... 17 West Lane, Madison, New Jersey
Schultz, Alan ..... 2 Portina Rd., Brighton, Massachusetts
Schultz, John ..... 55 Moorland Rd., Scituate, Massachusetts
Schwartz, Susan ..... 4 Georgia St., Cranford, New Jersey
Schwartzfarb, Joan ..... New Rochelle, New York
Sclarow, Stuart ..... Wyncote House, Wyncote, Pennsylvania
Scotland, James ..... 23 Liberty Pole Rd., Hingham, Massachusetts
Scott, Stephen ..... 299 Beacon St., Haworth, New Jersey

Scott, Thomas ..... 22 Gurney St., Cambridge, Massachusetts
Secher, Richard ..... 11 Rockhill St., Chelmsford, Massachusetts
Seefried, John ..... 20 Big Tree St., Livonia, New York
Sellew, Philip ..... Evergreen Rd., New Canaan, Connecticut
Senadisai, Panja ..... Royal Thai Embassy, Washington, D.C.
Sevinor, Ralph ..... 2 Sheldon Rd., Marblehead, Massachusetts
Shafer, William ..... 8082 Morning Side Dr., Indianapolis, Indiana
Shapiro, Rod ..... 70025 Yellowstone Blvd., Forest Hills, New York
Shafer, William ..... 8082 Moring Side Dr., Indianapolis, Indiana
Shapiro, Rod ..... 70025 Yellowstone Blvd., Forest Hills, New York
Shaughnessy, Marylyn ..... 8 St. Andrew Rd., East Boston, Massachusetts
Shaw, Peter ..... 47 Milwood Rd., East Hartford, Connecticut
Shea, Margaret ..... 21 Ide Avenue, East Providence, Rhode Island
Shearer, Peter ..... 481 Cedar St., Hanover, Massachusetts
Sheehan, John ..... Rt. 106 Muttontown R.F.D., Syosset, Long Island, New York
Sheridan, Thomas ..... Box 227 Hebron Rd., Bolton, Connecticut
Shorey, Jon ..... 277 Grove St., Hanover, Massachusetts
Shub, Beverly ..... 58 Pleasant St., Swampscott, Massachusetts
Siciliano, Richard ..... 600 Corlies Ave., West Allenhurst, New Jersey
Siegel, Richard ..... 842 Jamaica Rd., Schenectady, New York
Silfen, Peggy ..... Crawford Rd., Harrison, New York
Simon, Michael ..... 473 Chestnut Hill Ave., Brookline, Massachusetts
Simmonds, Philip ..... 28 John St., Providence, Rhode Island
Singer, Steven ..... River St., Rayham, Massachusetts
Sinon, Leslie ..... 4345 Farareen Rd., Harrisburg, Pennsylvania
Slattery, William ..... 52 Greenleaf St., Quincy, Massachusetts
Slifer, Harold ..... 1085 Mt. Vernon Rd., Union, New Jersey
Slutsky, Ronald ..... 4 Oakridge Dr., West, Brockton, Massachusetts
Slutsky, Susan ..... 376 Green St., Brockton, Massachusetts
Smith, Donald ..... Meadowmere Rd., Stratford, Connecticut
Smith, Patricia ..... 76 Philips St., Hanover, Massachusetts
Smith, Robert ..... 138 Village St., Millis, Massachusetts
Smith, Tony ..... 311 Bethany Rd., Beacon Falls, Connecticut
Snyder, Martin ..... 109 Hazelton St., Mattapan, Massachusetts
Sobin, Stanley ..... 30-06 Morlot Ave., Fair Lawn, New Jersey
Sogigian, George ..... 2 Englewood Ave., Worcester, Massachusetts
Sokol, Regina ..... 138 Highland Ave., Winthrop, Massachusetts
Solomon, Martin ..... 212 Graham St., Highland Park, New Jersey
Sorel, Eugene ..... Moswansicut Lake Dr., North Scituate, Rhode Island
Sotiriadis, Steven ..... 88 Newport St., Arlington, Massachusetts
Spooner, Susan ..... 27 Arnold Ave., Newport, Rhode Island
Sporn, Lawrence ..... 46 Brinckerhoff Ave., Freehold, New Jersey
Stanchina, Michael ..... 319 Sportsman Trail, Whitman, Massachusetts
Starr, Richard ..... 28 Fieldstone Dr., Whippany, New Jersey
Steinberg, Lyle ..... 18 Paddington Rd., Scarsdale, New York
Steinert, Barbara ..... 9 Avenue B, Bayonne, New Jersey
Stern, Stephen ..... Glengarry House, Hollywood Park, Liverpool, New York

Stetkiewicz, Frank ..... 194 Belmont St., Fall River, Massachusetts
Stone, Allison ..... 90 Warren St., Abington, Massachusetts
Stone, Martin ..... 4 Peter Cooper Rd., New York, New York
Stone, Michael ..... 479 Woodbridge Rd., Rockville Center, New York
Strassburger, Andrew ..... 12 Monmouth Ave., Rumson, New Jersey
Streit, Christopher ..... 49 Browns Lane, Bellport, New York
Strodel, Mark ..... 225 Robineau Rd., Syracuse, New York
Stuart, Shelly ..... 34 Winchester St., Baldwinville, Massachusetts
Sturm, Paul ..... 1322 Woodruff Pl., Union, New Jersey
Sudati, Gerald ..... 63 Irving St., Somerville, Massachusetts
Sugden, James ..... 70 Meadow Rd., Weston, Massachusetts
Sullivan, Marion ..... 28 Putnam Ave., Cambirdge, Massachusetts
Surgeon, Sandra ..... 83 Country Club Rd., Tenafly, New Jersey
Surkis, Mark ..... 325 Lido Blvd., Long Beach, New York
Surprenant, Jane ..... 60 Terry Rd., West Springfield, Massachusetts
Sutera, Victor ..... 274 Ross Ave., Hackensack, New Jersey
Sutherland, Paul ..... 356 North Warren Ave., Brockton, Massachusetts
Swan, Roy ..... Tweed Blvd., Nyack, New York
Swartz, Arthur ..... 65 Cross St., East Bridgewater, Massachusetts
Sweeny, James ..... 27 Edgewood Rd., Chatham, New Jersey
Szymanski, Charles ..... Rockville Rd., Windsorville, Connecticut
Tabacco, James ..... Caneel Bay Plantation, St. Thomas, Virgin Islands
Tarantion, Susan ..... 50 Blackburn Terr., West Orange, New Jersey
Tartufo, Edward ..... 129 Oakland St., Mansfield, Massachusetts
Tavs, Robert ..... 49 West 12th St., New York, New York
Thistle, Paul ..... 21 Cricklewood Lane, Melrose, Massachusetts
Thomas, Jane ..... 3 Harding Lane, Westport, Connecticut
Thomasino, Frank ..... 19 Hooker Dr., West Hartford, Connecticut
Thompson, Kathryn ..... 3 Newland Ave., Waterville, Maine
Tighe, James ..... Baldwin Hill Rd., Litchfield, Connecticut
Timmons, Ellen ..... 955 Centre St., Jamaica Plains, Massachusetts
Tindal, Bruce ..... 160 Ely Rd., Longmeadow. Massachusetts
Tiss, Howard ..... 2 Archbridge Lane, Springfield, New Jersey
Tomaszewski, Ursula ..... 71 Runyon Ave., Somerset, New Jersey
Tortora, Rosario ..... 43 Linwood St., Andover, Massachusetts
Tougas, George ..... 39 Elm Ave., Brockton, Massachusetts
Tubman, Harold ..... 64 Lewis Rd., Swampscott, Massachusetts
Tucker, Dennis ..... 9 Andria Rd., Mattapan, Massachusetts
Turco, Robert ..... 10 Beacon St., Walpole, Massachusetts
Uchin, Meryl ..... 245 Riverview Ave., Highland Park, New Jersey
Ullmann, William ..... 83 Fairfield Rd., West Hartford, Connecticut
Unangst, Alan ..... 212 Main St., Hanover, Massachusetts
Urbaitis, Marleen ..... 2089 Plum St., Schenectady, New York
Urban, John ..... 185 Green St., Jamica Plains, Massachusetts
Uvello, Robert ..... 128 Leighton Rd., Boston, Massachusetts
Van Overwalle, Pamela ..... 215 Nassau Ave., Manhasset, New York
Ventrone, Joseph ..... 19 Blue Ridge Rd., Cranston, Rhode Island

Verdrager, Cecile ..... 1341 Regent St., Schenectady, New York
Verner, Rodney ..... 9 Broadmoor Dr., Rumson, New Jersey
Vichnick, Barry ..... 3462 Fenton Ave., Bronx, New York
Vinicchayakul, Vinit ..... Royal Thai Embassy, Washington, D.C.
Visciglio, Linda ..... 456 Kirk Ave., Syracuse, New York
Vogt, Robert ..... 1643 Ridgeway Dr., Hewlett, New York
Vorias, Richard ..... 30 Tumelty Rd., Peabody, Massachusetts
Wallace, Richard ..... 625 Beacon St., Manchester. New Hampshire
Walters, Daniel ..... 140 Crescent St., West Quincy, Massachusetts
Ward, Margaret ..... 204 South St., Hartford, Connecticut
Ward, Maureen ..... 94 Concord Rd., Weston, Massachusetts
Warren, Northam ..... 2505 Laguna Terr., Fort Lauderdale, Florida
Warshaw, Roberta ..... 20 Pickwick Rd., Marblehead, Massachusetts
Warter, Mark ..... 541 East Broad St., Westfield, New Jersey
Watson, John ..... 3 Pine Low, Glen Cove, New York
Watson, Paul ..... 145 West St., Braintree, Massachusetts
Watstein, Neal ..... 460 East 21st St., Brooklyn, New York
Weinberg, Ellyn ..... 11 Raritan Ave., Highland Park, New Jersey
Weinberg, Jeffrey ..... 2435 Ocean Ave., Brooklyn, New York
Wenderoth, Richard ..... 1503 Springfield Ave., Pennsauken, New Jersey
Westaway, Sherry ..... 144 Newland St., Norton, Massachusetts
Westerman, Regina ..... 140 Audubon Ave., Jersey City, New Jersey
Wexler, Warren ..... 35 Park Ave., New York, New York
White, Kenneth ..... 16 Wheeler St., Lexington, Massachusetts
White, Richard ..... 26 Carolan Ave., Hampton, New Hampshire
Whitney, Mary Jane ..... 428 North Main St., Suffield, Connecticut
Wiener, Robert ..... 693 Downing St., Teaneck, New Jersey
Wilder, Eleanore ..... 16 Mt. Pleasant St., Hyde Park, Massachusetts
Wilhelm, Richard ..... 591 Lake Dr., Princeton, New Jersey
Wille, Gayle ..... 65 Barclay St., Canajoharie, New York
Williams, Bradford ..... 30 Grantham Rd., Wallingford, Connecticut
Williams, Frederick ..... 9 Maverick St., Dedham, Massachusetts
Williams, Jonathan ..... 165 Atherton St., Milton, Massachusetts
Wilson, Clifton ..... 23 Atherton St., Milton, Massachusetts
Winer, Cheryl ..... 93 Mohegan Dr., West Hartford, Connecticut
Winslow, Edward ..... 37 Avon Rd., Wellesley, Massachusetts
Wolfe, Margaret ..... 3815 Carriage House Dr., Camp Hill, Pennsylvania
Wong, Howard ..... 21 Underwood St., Belmont, Massachusetts
Woodward, Clayton ..... 70 Harvest Lane, West Hartford, Connecticut
Woodward, Gerald ..... 12 Coolidge St., Methuen, Massachusetts
Woodworth, Helen ..... 38 Redlands Rd., West Roxbury, Massachusetts
Wujack, Paul ..... 17 Fairfield Dr., Short Hills, New Jersey
Yuksel, Kemal ..... 21 Rice St., Newton Centre, Massachusetts
Zabadlija, Luana ..... 523 Park Ave., Ellwood City, Pennsylvania
Zaleski, Edward ..... 248 Marked Tree Rd., Needham, Massachusetts
Zalkind, Shelly ..... 222 Florence St., Fall River, Massachusetts
Zaslow, Stanley ..... 1555 New York Ave., Brooklyn, New York

CURRY COLLEGE
LIBRARY